

A SURVEY OF THE SOUTH LINE OF LANDS DESCRIBED IN VOL. 547 PG. 40, AND BEING ALSO THE NORTH LINE OF LOT 25 OF COZY POINT SUBDIVISION, LOCATED IN THE SW1/4 OF THE SW1/4, SECTION 35, T.36N., R.6E., TOWN OF NOKOMIS, ONEIDA COUNTY, WISCONSIN

PROJECT NO. 14242000
DRAWN BY CAR
CHECKED BY ECU
FILE: 14242000
SHEET NO. 1 OF 1
FIELD BOOK NO.

TRANSPORTATION • MUNICIPAL
DEVELOPMENT • ENVIRONMENTAL
1835 N. Stevens St. Rhinelander, WI 54501
715-362-3244 1-800-844-7854 Fax: 715-362-4116
Web Address: www.msa-ps.com
© MSA Professional Services, Inc.



PLAT OF SURVEY

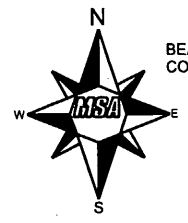

BEARINGS REFERENCED TO PLAT OF COZY POINT SUBDIVISION

LEGEND

- 2" IRON PIPE, FOUND
- ⊙ 1" IRON PIPE, FOUND
- ◆ 3/4" IRON PIPE, FOUND
- 3/4" x 18" IRON ROD, SET WEIGHING 1.5 LBS/FT
- ⊕ WELL
- (M) MEASURED
- (D) DESCRIBED
- (R) RECORDED

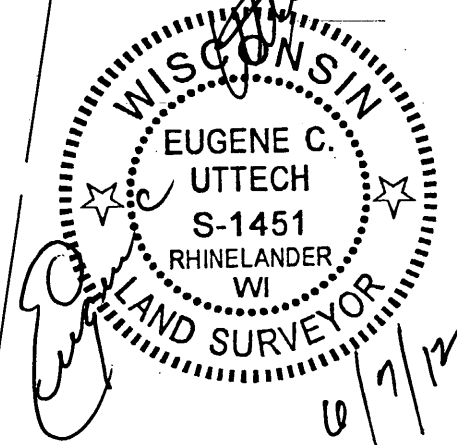
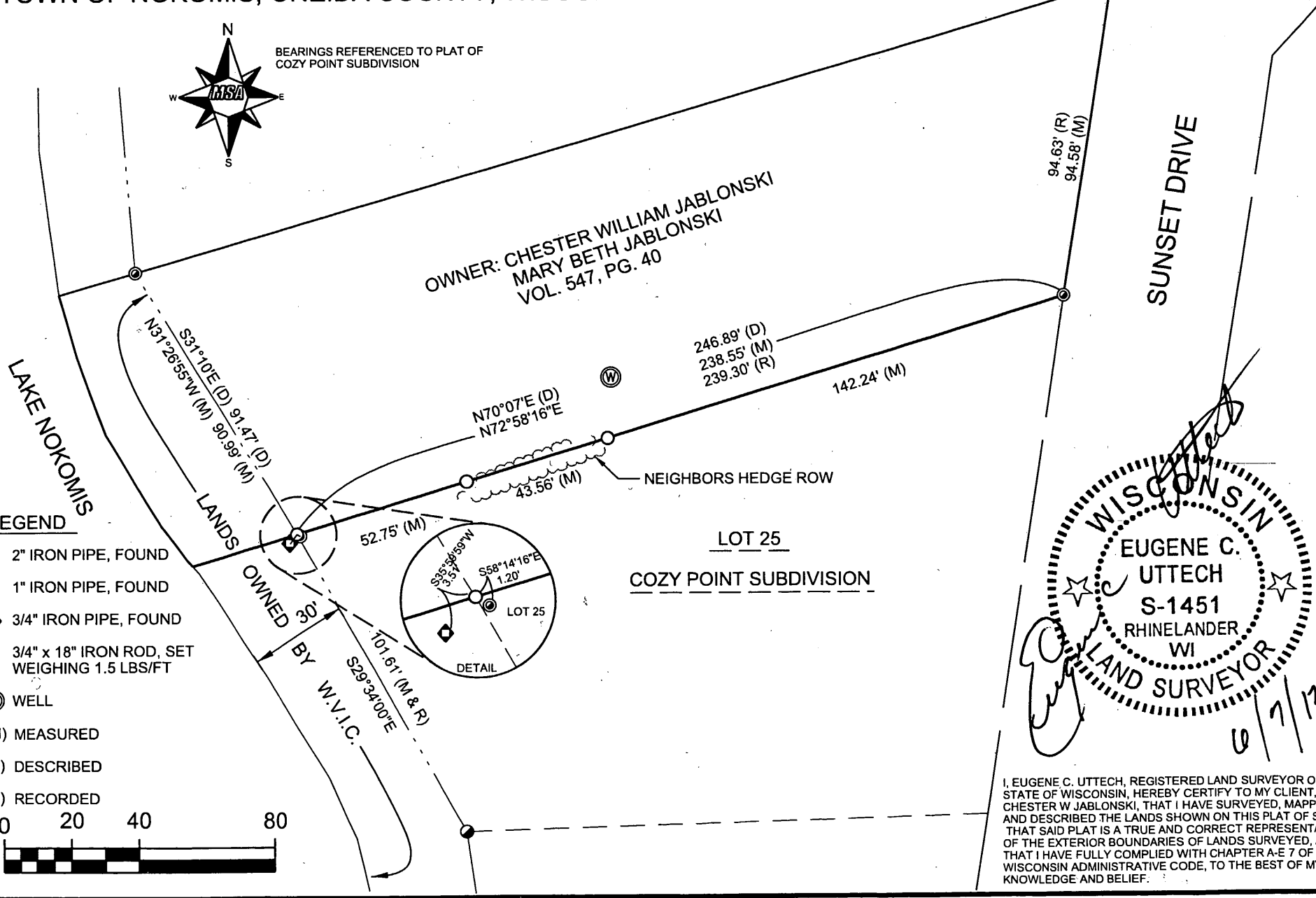
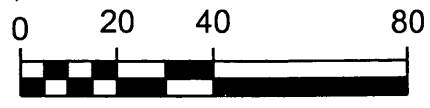

I, EUGENE C. UTTECH, REGISTERED LAND SURVEYOR OF THE STATE OF WISCONSIN, HEREBY CERTIFY TO MY CLIENT, CHESTER W. JABLONSKI, THAT I HAVE SURVEYED, MAPPED AND DESCRIBED THE LANDS SHOWN ON THIS PLAT OF SURVEY. THAT SAID PLAT IS A TRUE AND CORRECT REPRESENTATION OF THE EXTERIOR BOUNDARIES OF LANDS SURVEYED, AND THAT I HAVE FULLY COMPLIED WITH CHAPTER A-E 7 OF THE WISCONSIN ADMINISTRATIVE CODE, TO THE BEST OF MY KNOWLEDGE AND BELIEF.

MAP # L2909
DATE FILED 2/27/13
BY JB
DESCRIPTION FILED
ONEIDA CO. SURVEYOR'S OFFICE