

**PART OF THE WEST LINE OF LOT 6 OF
THE PLAT OF GARRETT'S LANDING
AS LOCATED IN GOV'T LOT 2, SEC. 21, T.38 N., R. 8 E.,
TOWN OF NEWBOLD, ONEIDA COUNTY, WI.**

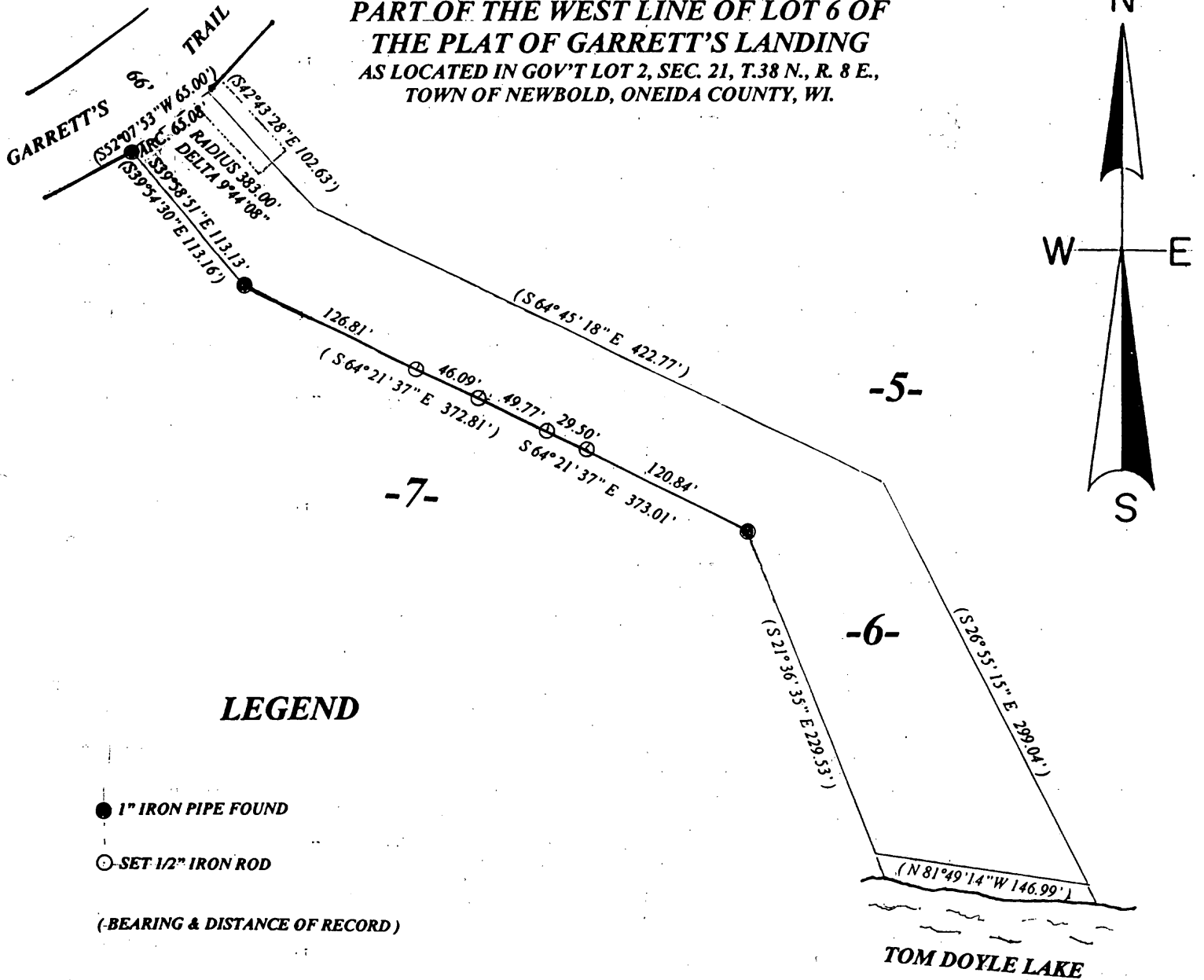

LEGEND

● 1" IRON PIPE FOUND

⊙ SET 1/2" IRON ROD

(BEARING & DISTANCE OF RECORD)

SCALE

1" = 100'



*I, Todd Loftus, Registered Land Surveyor, hereby certify that I have surveyed
The line shown hereon. That this map represents an accurate survey of said
Line to the best of my knowledge & belief. That I have performed this survey
By order of Keith Shallcross and that I have complied with the
Applicable requirements of the Wisconsin Administrative Code A.E.7.*

MAP # **L2910**
 DATE FILED 2/27/13
 BY JL
 DESCRIPTION FILED
 ONEIDA CO. SURVEYOR'S OFFICE

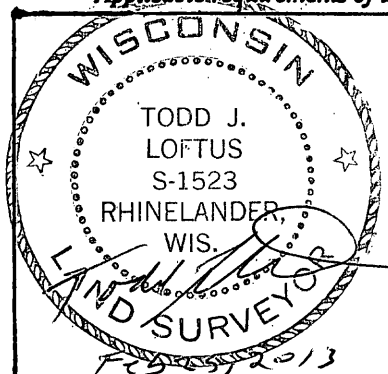

Survey for Keith Shallcross
Delavan, WI.

LOFTUS SURVEYING
860 BALSAM STREET
RHINELANDER, WI. 54501
TEL/FAX 715-369-1142
HODAG28@HOTMAIL.COM

1780B3