

LOT 1 OF
ONEIDA COUNTY CERTIFIED SURVEY MAP #1800
IN
GOVERNMENT LOTS 3 & 4
SECTION 16, TOWNSHIP 37 NORTH, RANGE 7 EAST
TOWN OF CASSIAN
ONEIDA COUNTY, WISCONSIN

SURVEYOR'S CERTIFICATE

I, Benton A. McMullen, Wisconsin Registered Land Surveyor # S-2555, do hereby certify that I have surveyed and mapped the property shown hereon, and that I have complied with the applicable requirements of the Wisconsin Administrative Code Chapter A-E 7, and that this map represents a true and accurate survey of said property to the best of my knowledge and belief.

This survey was performed under the order of:
KEVIN / THERESE QUINN

This survey is made for the use of the present owners of the property, and also those who purchase, mortgage, or guarantee the title thereto within one year from date hereof.

- LEGEND**
- - 1.315" Iron Pipe Found
 - - 1.660" Iron Pipe Found
 - ⊙ - 1.900" Iron Pipe Found
 - ▲ - Calculated Point - Not Monumented
 - (...) - Recorded as values

MAP # L 2919
DATE FILED.. <u>6-18-13</u>
BY... <u>JB</u>
DESCRIPTION FILED.....
ONEIDA CO. SURVEYOR'S OFFICE

- NOTES:**
- 1) IRON PIPE DIAMETERS GIVEN ARE OUTSIDE DIAMETERS
 - 2) WATER WAY BOUNDARY / WETLAND DELINEATION MAYBE NEEDED.
 - 3) THE LAKE SHORE LOCATED ON THIS SURVEY MAP IS APPROXIMATE.
 - 4) EXISTING DILAPIDATED STRUCTURES WERE NOT LOCATED / SHOWN.
 - 4) IT IS NOT THE INTENT OF THIS SURVEY MAP TO SHOW ALL EASEMENTS.

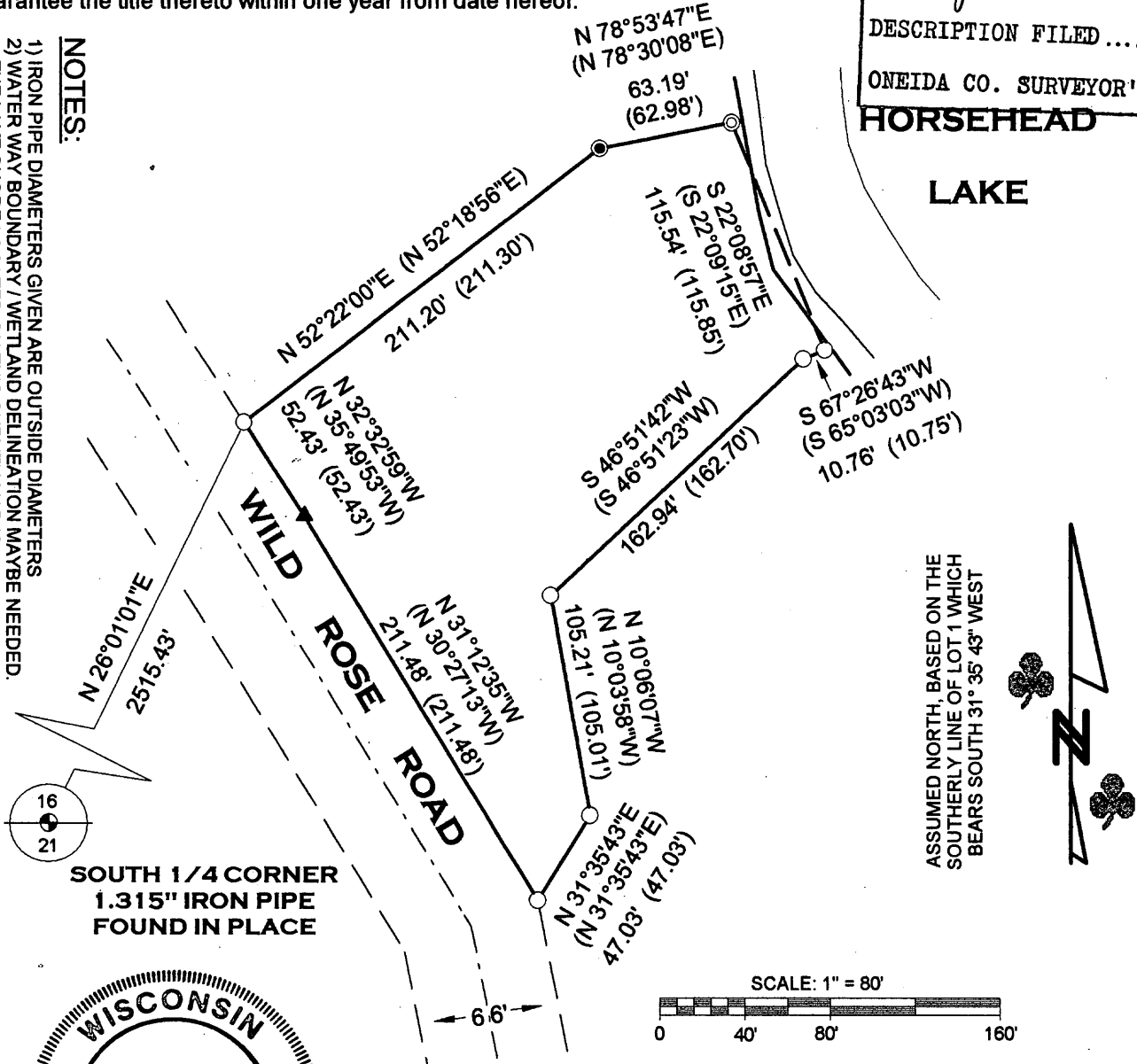

SOUTH 1/4 CORNER
1.315" IRON PIPE
FOUND IN PLACE



Registered Land Surveyor # S-2555

FIELD SURVEY WORK COMPLETED ON:
26TH-DAY OF APRIL, 2013

MCMULLEN & ASSOCIATES, INCORPORATED		
"Your true north surveyors and soil testers"		
9729 WHISPERING OAK CT., WISCONSIN 54548		
TELEPHONE # (715) 356-3011		
DRAFTED BY: Benton A. McMullen	DATE: MAY 2, 2013	
SCALE: 1" = 80'	JOB #213013	SHEET 1 OF 1