

PART OF
GOVERNMENT LOT 3
SECTION 16, TOWNSHIP 38 NORTH, RANGE 6 EAST
TOWN OF HAZELHURST
ONEIDA COUNTY, WISCONSIN

MAP # **L 2920**
DATE FILED... *6-18-13*
BY... *[Signature]*
DESCRIPTION FILED
ONEIDA CO. SURVEYOR'S OFFICE

UPPER
KAUBASHINE
LAKE

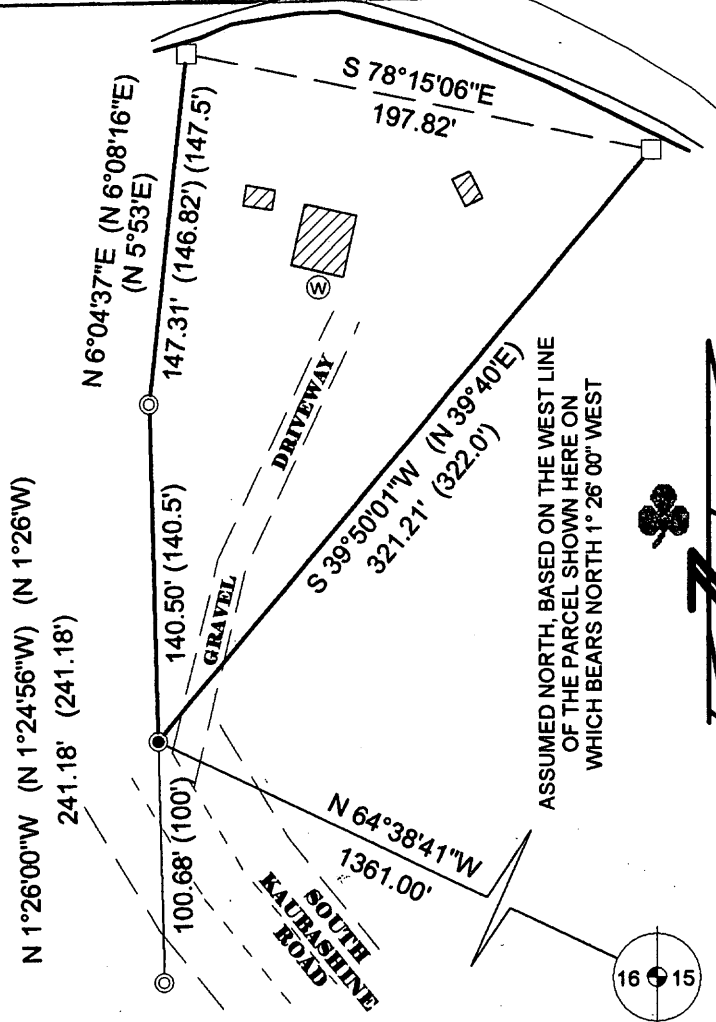
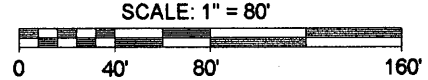

- LEGEND**
- ⊙ - 1.050" Iron Pipe Found
 - - 1.900" Iron Pipe Set
 - - 5" X 5" Concrete Monument Found
 - (..) - Recorded as values
 - ⊕ - Well
 - ▨ - Existing Structure

SURVEYOR'S CERTIFICATE

I, Benton A. McMullen, Wisconsin Registered Land Surveyor # S-2555, do hereby certify that I have surveyed and mapped the property shown hereon, and that I have complied with the applicable requirements of the Wisconsin Administrative Code Chapter A-E 7, and that this map represents a true and accurate survey of said property to the best of my knowledge and belief.

This survey was performed under the order of: **GARY STANTON**

This survey is made for the use of the present owners of the property, and also those who purchase, mortgage, or guarantee the title thereto within one year from date hereof.

FIELD SURVEY WORK COMPLETED:
MAY 18TH, 2013.

EXTERIOR DESCRIPTION

Part of Government Lot 3, Section 16, Township 38 North, Range 6 East, Town of Hazelhurst, Oneida County, Wisconsin as shown on a survey map by McMullen & Associates, Incorporated of Minocqua, Wisconsin dated the 21th day of May, 2013 with a job number of 213015 and previously described in document number 726720 as recorded in the Oneida County Register of Deeds office and more particularly described as follows:

Commencing at the east 1/4 corner of said section marked by an aluminum monument, thence North 64° 38' 41" West (assumed north based on the west line of the parcel described herein which bears North 1° 26' 00" West), a distance of 1361.00 feet to a 1.900" iron pipe, said point being the POINT OF BEGINNING.

Thence North 1° 26' 00" West, a distance of 140.50 feet to a 1.050" iron pipe; thence North 6° 04' 37" East, a distance of 147.31 feet to a 5"X5" concrete monument near the shore of Upper Kaubashine Lake; thence meandering along said lake shore South 78° 15' 06" East, a distance of 197.82 feet to a 5"X5" concrete monument; thence leaving said lake shore South 39° 50' 01" West, a distance of 321.21 feet to the POINT OF BEGINNING.

Subject to any easements, restrictions, or rights of way of record or of use.

Including all those lands lying between the above described meander line and the water's edge of Upper Kaubashine Lake.

NOTES:

- 1) IRON PIPE DIAMETERS GIVEN ARE OUTSIDE DIAMETERS
- 2) EXISTING STRUCTURES LOCATED / SHOWN PER EXTERIOR WALL.
- 3) IT IS NOT THE INTENT OF THIS SURVEY MAP TO SHOW ALL EASEMENTS.
- 4) SOUTH KAUBASHINE ROAD END IS UNDETERMINED. SHOWN HEREON USING THE END OF BLACKTOP.



Registered Land Surveyor # S-2555

MCMULLEN & ASSOCIATES, INCORPORATED

"Your true north surveyors and soil testers"

9729 WHISPERING OAK CT., WISCONSIN 54548
TELEPHONE # (715) 356-3011

DRAFTED BY: Benton A. McMullen

DATE: May 21, 2013

SCALE: 1" = 80'

JOB #213015

SHEET 1 OF 1