

LOT 32 OF  
 THE PLAT OF BLUE LAKE ISLAND  
 IN  
 GOVERNMENT LOT 7  
 SECTION 28, TOWNSHIP 39 NORTH, RANGE 6 EAST  
 TOWN OF MINOCQUA  
 ONEIDA COUNTY, WISCONSIN

**SURVEYOR'S CERTIFICATE**

I, Benton A. McMullen, Wisconsin Registered Land Surveyor # S-2555, do hereby certify that I have surveyed and mapped the property shown hereon, and that I have complied with the applicable requirements of the Wisconsin Administrative Code Chapter A-E 7, and that this map represents a true and accurate survey of said property to the best of my knowledge and belief.

This survey was performed under the order of: PERFECTLY BUILT INC. - JOE LINDEMAN

This survey is made for the use of the present owners of the property, and also those who purchase, mortgage, or guarantee the title thereto within one year from date hereof.

ASSUMED NORTH, BASED ON THE SOUTH LINE OF LOT 33 WHICH BEARS NORTH 90° 00' 00" EAST

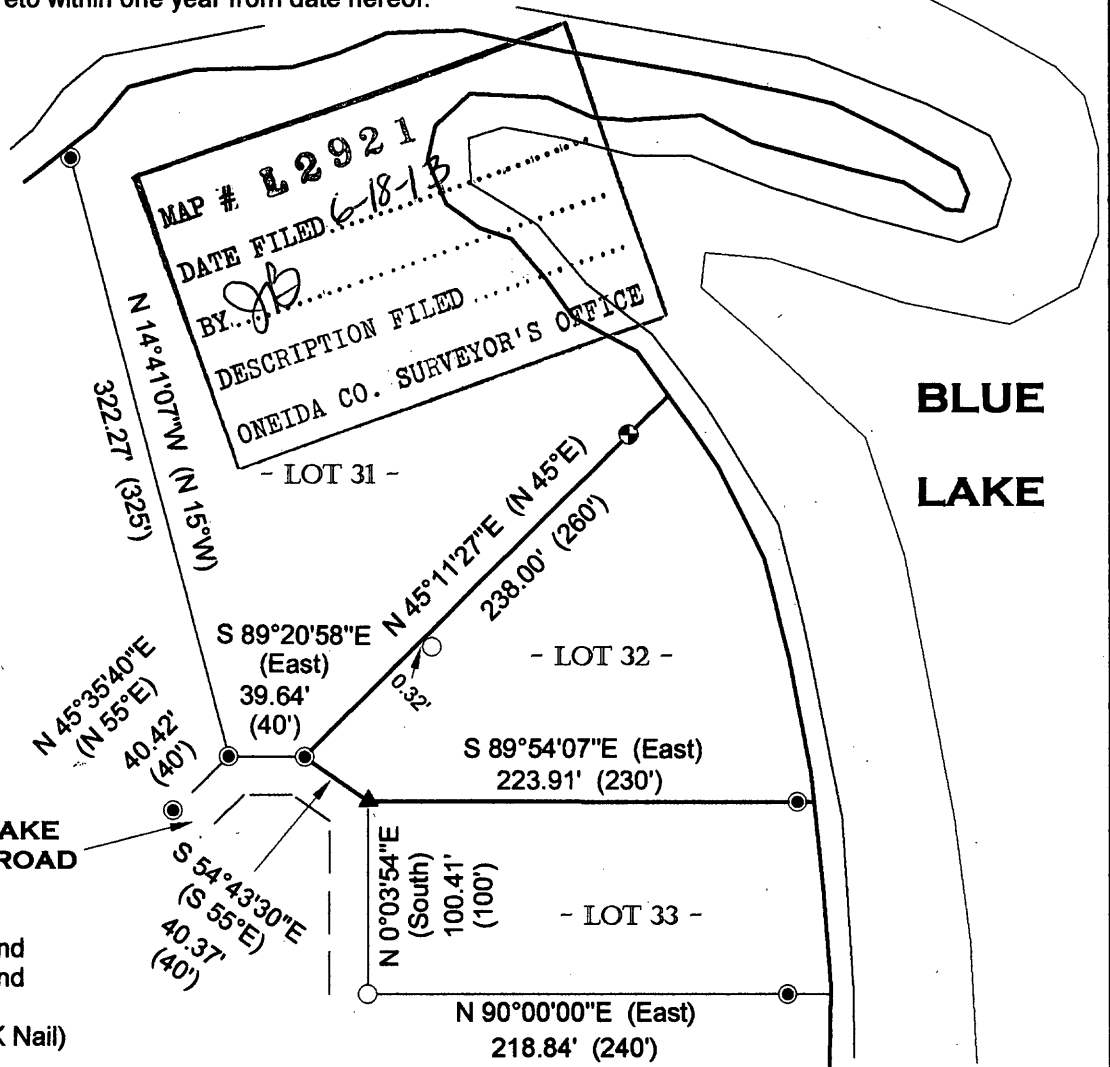

**BLUE LAKE**

**BLUE LAKE ISLAND ROAD**

**LEGEND**

- - 1.050" Iron Pipe Found
- - 1.660" Iron Pipe Found
- ⊕ - 1.660" Iron Pipe Set
- ▲ - Magnetic Dip (Set PK Nail)
- (...) - Recorded as values

SCALE: 1" = 100'

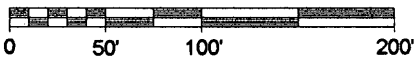

**NOTES:**

- 1) ONLY THE NORTHERLY LINE OF LOT 32 WAS MARKED / FLAGGED.
- 2) IRON PIPE DIAMETERS GIVEN ARE OUTSIDE DIAMETERS
- 3) WATER WAY BOUNDARY SHOWN ON THIS SURVEY MAP IS APPROXIMATE (SHOWN USING DIGITAL DATA).
- 4) EXISTING STRUCTURES WERE NOT LOCATED / SHOWN.
- 5) UNABLE TO LOCATE POSSIBLE ENCROACHMENT BECAUSE OF CONSIDERABLE SNOW DEPTHS .
- 6) IT IS NOT THE INTENT OF THIS SURVEY MAP TO SHOW ALL EASEMENTS.

FIELD SURVEY WORK COMPLETED ON:  
 24th DAY OF APRIL, 2013.

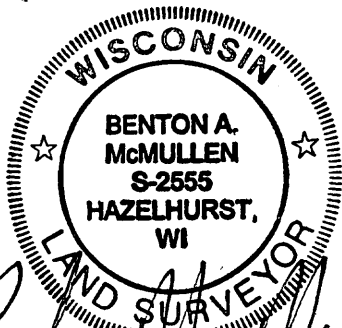

*Benton A. McMullen*  
 Registered Land Surveyor # S-2555

**MCMULLEN & ASSOCIATES, INCORPORATED**

"Your true north surveyors and soil testers"  
 9729 WHISPERING OAK CT., WISCONSIN 54548  
 TELEPHONE # (715) 356-3011

DRAFTED BY: Benton A. McMullen      DATE: May 2, 2013  
 SCALE: 1" = 100'      JOB #213014      SHEET 1 OF 1