

LOT 6 OF
 THE COUNTY PLAT OF POTTAWATTOMIE FOREST
 PART OF THE
 NORTHEAST 1/4 OF THE SOUTHEAST 1/4
 SECTION 26, TOWNSHIP 39 NORTH, RANGE 6 EAST
 TOWN OF MINOCQUA
 ONEIDA COUNTY, WISCONSIN

SURVEYOR'S CERTIFICATE

I, Benton A. McMullen, Wisconsin Registered Land Surveyor # S-2555, do hereby certify that I have surveyed and mapped the property shown hereon, and that I have complied with the applicable requirements of the Wisconsin Administrative Code Chapter A-E 7, and that this map represents a true and accurate survey of said property to the best of my knowledge and belief.

This survey was performed under the order of: RADLEY WATKINS

NOTES:

- 1) SURVEY PERFORMED TO MARK THE SOUTH LINE OF THE PARCEL ONLY (STRUCTURES, ENCROACHMENTS, ETC WERE NOT LOCATED OR SHOWN).
- 2) IRON PIPE DIAMETERS GIVEN ARE OUTSIDE DIAMETERS
- 3) IT IS NOT THE INTENT OF THIS SURVEY MAP TO SHOW ALL EASEMENTS.

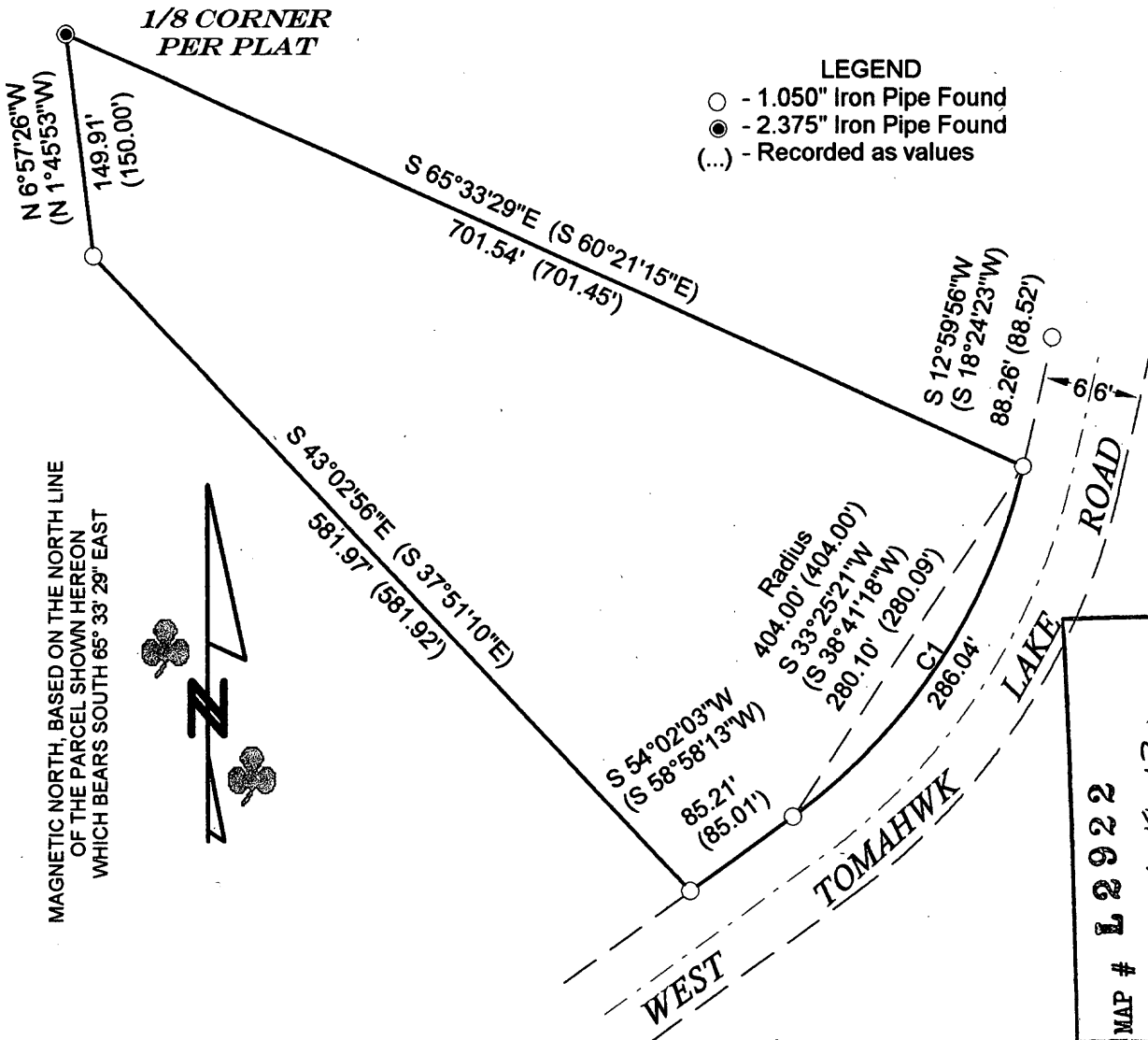

MAGNETIC NORTH, BASED ON THE NORTH LINE OF THE PARCEL SHOWN HEREON WHICH BEARS SOUTH 65° 33' 29" EAST

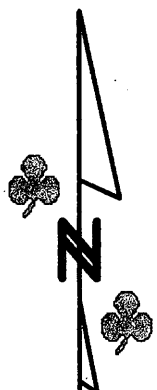

MAP # **L 2922**
 DATE FILED: **6-18-13**
 BY: *[Signature]*
 DESCRIPTION FILED
 ONEIDA CO. SURVEYOR'S OFFICE



Benton McMullen
 Registered Land Surveyor # S-2555

FIELD SURVEY WORK COMPLETED ON THE 30TH DAY OF MAY, 2012.

MCMULLEN & ASSOCIATES, INCORPORATED
 "Your true north surveyors and soil testers"
 9729 WHISPERING OAK CT., WISCONSIN 54548
 TELEPHONE # (715) 356-3011

DRAFTED BY: Benton A. McMullen	DATE: February 22, 2013
SCALE: 1" = 120'	JOB #212015
SHEET 1 OF 1	