

**LOT 13 of
 THE PLAT OF PINE GROVE CLAWSON'S THIRD ADDITION
 and a parcel of land described in Document Number 511083
 being located in
 GOVERNMENT LOT 8
 SECTION 14, TOWNSHIP 39 NORTH, RANGE 6 EAST
 Town of Minocqua
 Oneida County, Wisconsin**

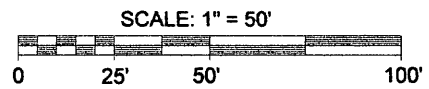

ASSUMED NORTH, BASED ON THE WEST LINE
 OF LOT 13 SHOWN HEREON
 WHICH BEARS NORTH 0° 00' 00\"/>

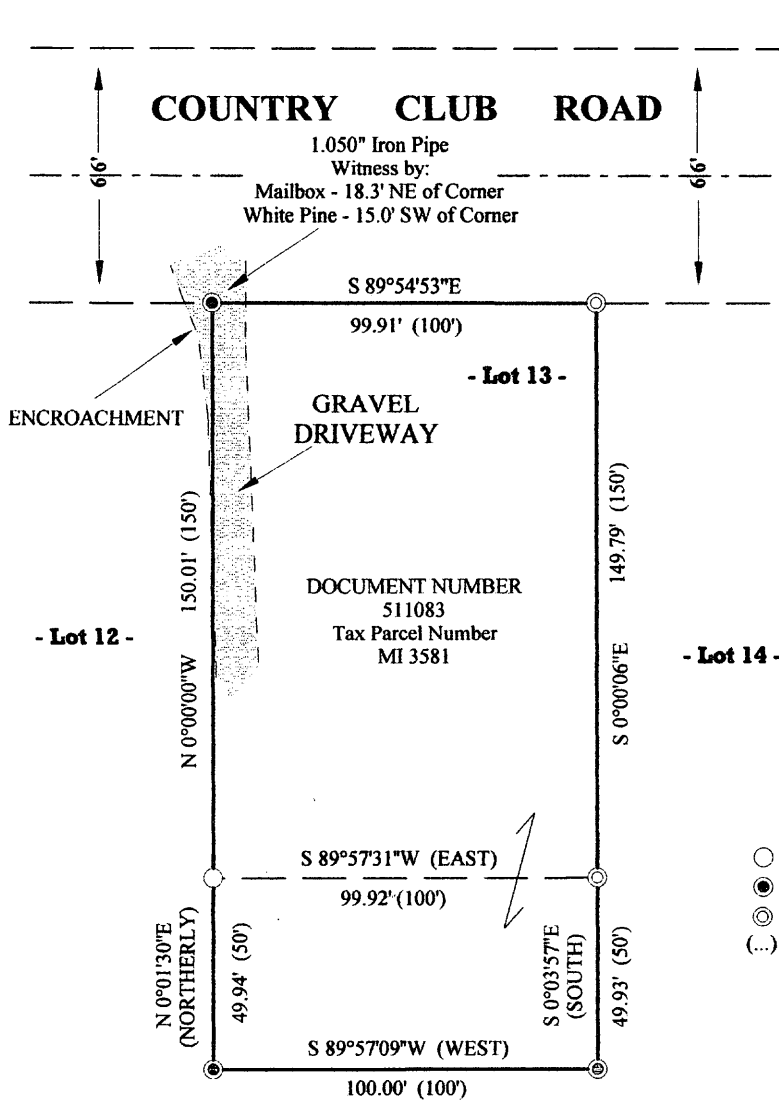

- LEGEND**
- - 0.675" Iron Pipe Found
 - - 1.050" Iron Pipe Found
 - ⊙ - 1.660" Iron Pipe Found
 - () - Recorded as values

NOTES:

- 1) ONLY THE WEST LINE OF THE PARCEL WAS MARKED BY MCMULLEN & ASSOC., INC.
- 2) EXISTING STRUCTURES WERE NOT LOCATED / SHOWN PER THIS SURVEY.
- 3) IRON PIPE DIAMETERS GIVEN ARE OUTSIDE DIAMETERS
- 4) IT IS NOT THE INTENT OF THIS SURVEY MAP TO SHOW ALL EASEMENTS.

MAP # L 2 9 3 2
DATE FILED 7-30-13
BY [Signature]
DESCRIPTION FILED
ONEIDA CO. SURVEYOR'S OFFICE

SURVEYOR'S CERTIFICATE

I, Benton A. McMullen, Wisconsin Registered Land Surveyor # S-2555, do hereby certify that I have surveyed and mapped the property shown hereon.

This survey was performed under the order of:
SUE MORRIS FROM NORTHWOODS PROPERTY MANAGEMENT

A written waiver between Sue Morris and Benton McMullen is on file at McMullen & Associates, Incorporated to waive requirements under the Wisconsin Administrative Code Chapter A-E 7 (A description was not written for this survey)

FIELD SURVEY WORK COMPLETED ON THE
 3TH DAY OF JULY, 2013.



[Handwritten Signature]

Registered Land Surveyor # S-2555

MCMULLEN & ASSOCIATES, INCORPORATED

☘ "Your true north surveyors and soil testers" ☘
 9729 WHISPERING OAK CT., WISCONSIN 54548
 TELEPHONE # (715) 356-3011

DRAFTED BY: Benton A. McMullen DATE: July 20, 2013
 SCALE: 1" = 50' JOB #213024 SHEET 1 OF 1