

LOT 15 OF
 OAK PARK ESTATES
 WHICH IS IN
 GOVERNMENT LOT S 5 AND 6
 SECTION 10, TOWNSHIP 39 NORTH, RANGE 6 EAST
 TOWN OF MINOCQUA
 ONEIDA COUNTY, WISCONSIN

NOTES:

- 1) PARCEL LINES WERE NOT MARKED PER THIS SURVEY.
- 2) IRON PIPE DIAMETERS GIVEN ARE OUTSIDE DIAMETERS.
- 3) THERE WERE NO EXISTING STRUCTURES ON THIS PARCEL AT TIME OF FIELD SURVEY WORK.
- 4) IT IS NOT THE INTENT OF THIS SURVEY MAP TO SHOW ALL EASEMENTS.

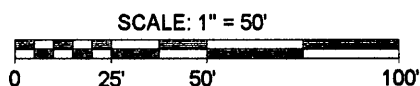

- LEGEND**
- - 1.050" Iron Pipe Found
 - ⊙ - 2.375" Iron Pipe Found
 - - 3/4" X 18" Iron Bar Set
 - (...) - Recorded as values

SURVEYOR'S CERTIFICATE

I, Benton A. McMullen, Wisconsin Registered Land Surveyor # S-2555, do hereby certify that I have surveyed and mapped the property shown hereon, and that I have complied with the applicable requirements of the Wisconsin Administrative Code Chapter A-E 7, and that this map represents a true and accurate survey of said property to the best of my knowledge and belief.

This survey was performed under the order of:
EVEREST BUILDERS, INCORPORATED

This survey is made for the use of the present owners of the property, and also those who purchase, mortgage, or guarantee the title thereto within one year from date hereof.

ASSUMED NORTH, BASED ON THE EAST LINE OF PARCEL WHICH BEARS SOUTH 0° 15' 36" WEST



OAK PARK CIRCLE

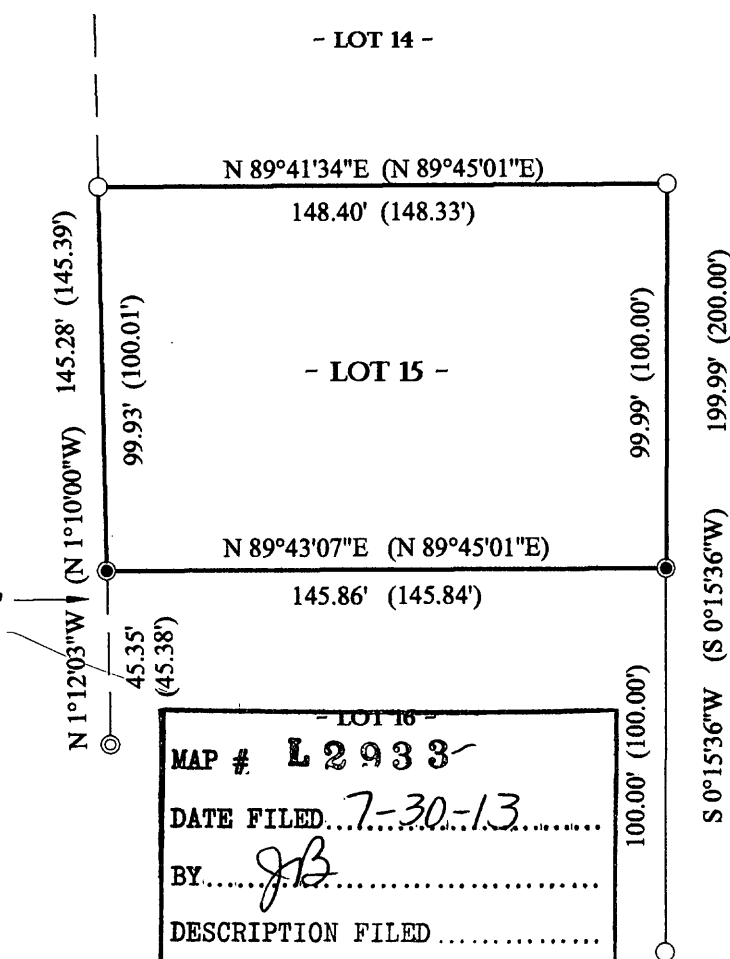

- LOT 16 -

MAP # **L 2 9 3 3**

DATE FILED... **7-30-13**

BY... *JB*

DESCRIPTION FILED

ONEIDA CO. SURVEYOR'S OFFICE

FIELD SURVEY WORK COMPLETED
 ON THE 13TH DAY OF JUNE, 2013.



Benton A. McMullen

Registered Land Surveyor # S-2555

MCMULLEN & ASSOCIATES, INCORPORATED
 "Your true north surveyors and soil testers"
 9729 WHISPERING OAK CT., WISCONSIN 54548
 TELEPHONE # (715) 356-3011

DRAFTED BY: Benton A. McMullen	DATE: June 26, 2013
SCALE: 1" = 50'	JOB #213019
	SHEET 1 OF 1