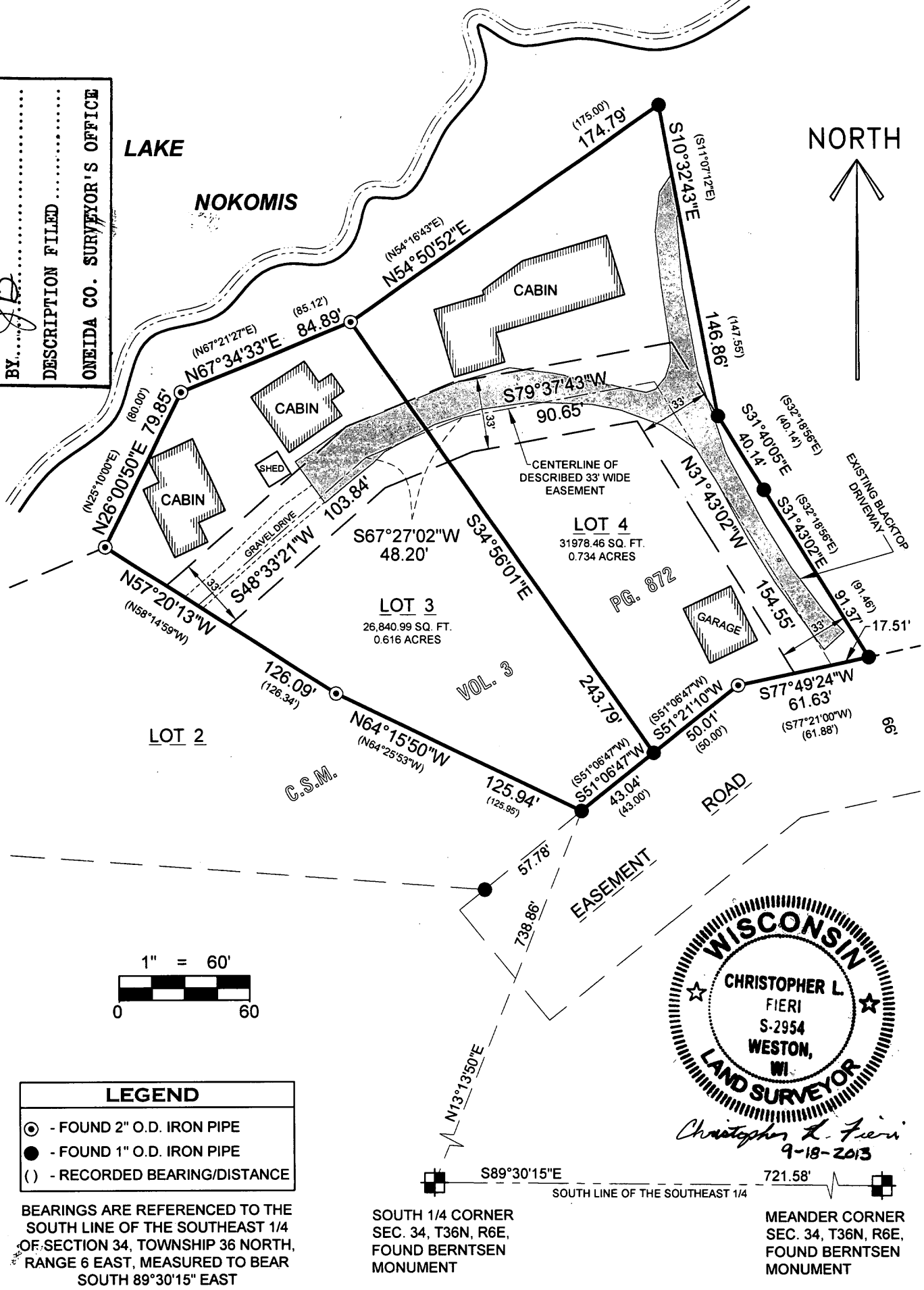

EXHIBIT MAP

Of Lot 3 and Lot 4 of Oneida County Certified Survey Map recorded in Volume 3 of Certified Survey Maps on Page 872, located in the Southwest 1/4 of the Southeast 1/4 and the Southeast 1/4 of the Southwest 1/4 of Section 34, Township 36 North, Range 6 East, Town of Nokomis, Oneida County, Wisconsin.

MAP # **L2936**
 DATE FILED *9-24-13*
 BY *CLF*
 DESCRIPTION FILED
 ONEIDA CO. SURVEYOR'S OFFICE



LEGEND
 ○ - FOUND 2" O.D. IRON PIPE
 ● - FOUND 1" O.D. IRON PIPE
 () - RECORDED BEARING/DISTANCE

BEARINGS ARE REFERENCED TO THE SOUTH LINE OF THE SOUTHEAST 1/4 OF SECTION 34, TOWNSHIP 36 NORTH, RANGE 6 EAST, MEASURED TO BEAR SOUTH 89°30'15" EAST

SOUTH 1/4 CORNER SEC. 34, T36N, R6E, FOUND BERNTSEN MONUMENT

MEANDER CORNER SEC. 34, T36N, R6E, FOUND BERNTSEN MONUMENT

SHEET 1 OF 1

<p>RIVERSIDE LAND SURVEYING LLC 6304 KELLY PLACE WESTON, WI 54476 PH 715-241-7500 - FAX 715-355-6894 EMAIL - MAIL@RIVERSIDELANDSURVEYING.COM</p>	<p>DRAWN BY CLF</p>	<p>DATE SEPTEMBER 12, 2013</p>	
	<p>CHECKED BY KJW</p>	<p>PROJECT NO. 2092</p>	
	<p>PREPARED FOR: BARBARA MALECKI</p>		