

PLAT OF SURVEY

Located in the NE 1/4 of the SE 1/4 and the SE 1/4 of the SE 1/4, Section 26
T.37 N., R. 8 E, Township of Newbold, Oneida County, Wisconsin

Note: Resurvey of Lots 2, 3 and 4 of Survey Map B5443
of Oneida County records

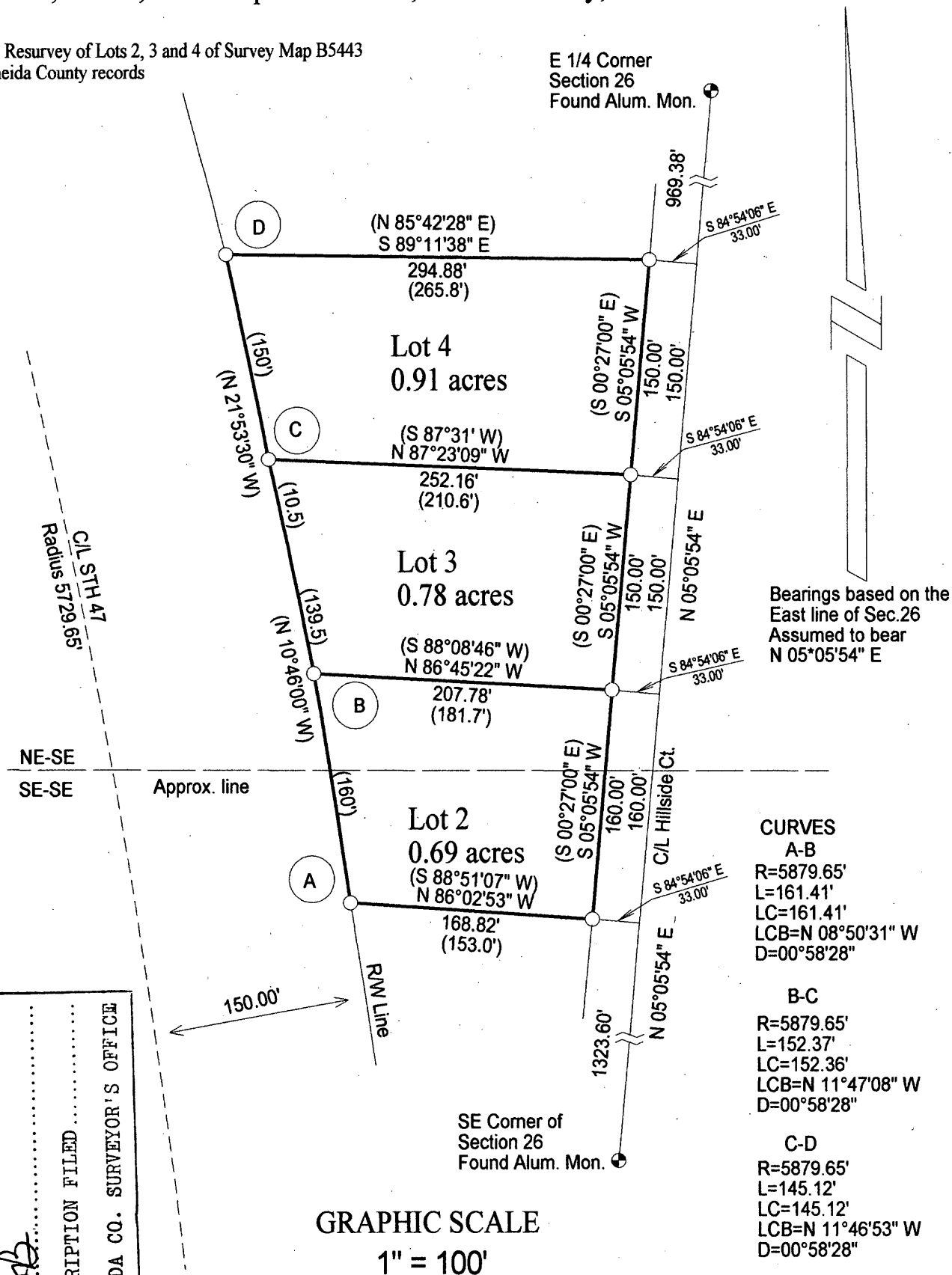

MAP # **L 2938**
 DATE FILED **9-24-13**
 BY *[Signature]*
 DESCRIPTION FILED
 ONEIDA CO. SURVEYOR'S OFFICE

LEGEND

- 3/4" X 24" Iron Pin Set weighing 1.5 lb/lin ft
- ⊕ Found PLS Corner Monument as described
- () Previously Recorded

I, Charles L. Oleinik, Registered Land Surveyor in the State of Wisconsin, hereby certify: that by the order of John Knudsen, I have surveyed and mapped the parcels shown hereon; that said survey and map are correct to the best of my knowledge and belief; that I have complied with the applicable requirements of Chapter A-E 7 of Wisconsin Administrative Code in completion thereof.

Charles L. Oleinik 7-31-13
 Charles L. Oleinik, RLS Date

