

L 2939

PLAT OF SURVEY

Located in Gov't Lot 6, Section 28, T 37 N, R 8 E
Town of Newbold, Oneida County, Wisconsin

MAP #	L 2939
DATE FILED	9-24-13
BY	JB
DESCRIPTION FILED	
ONEIDA CO. SURVEYOR'S OFFICE	

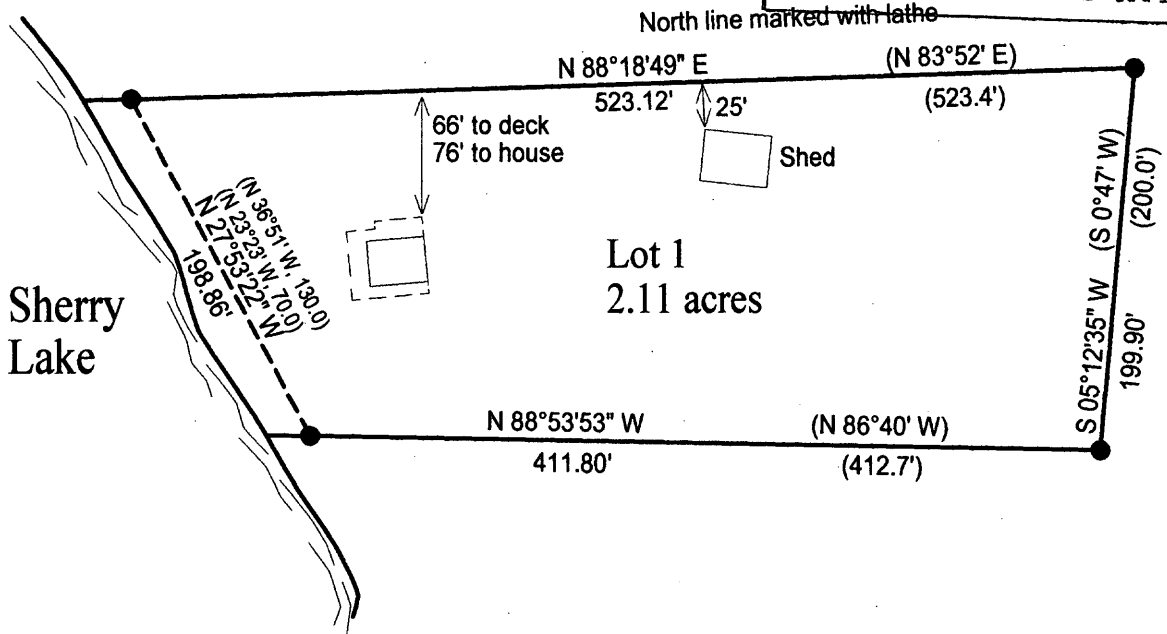

Note: Lot 1 of Poskie survey dated 12-12-1969 and Vanden Heuvel Survey dated 9-5-1996

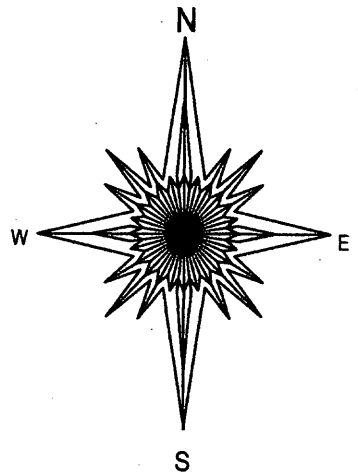

Bearings Assumed

SCALE

1" = 100'

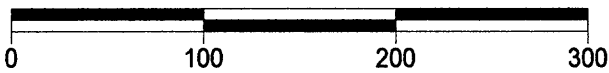

LEGEND

- 1 1/2" Iron Pipe Found
- () Previously Recorded

I, Charles L. Oleinik, Registered Land Surveyor in the State of Wisconsin, hereby certify: that by the order of Cynthia Moore, I have surveyed and mapped the parcel shown hereon; that said survey and map are correct to the best of my knowledge and belief; that I have complied with the applicable requirements of Chapter A-E 7 of Wisconsin Administrative Code in completion thereof.

Charles L. Oleinik 7-31-13

Charles L. Oleinik, RLS

Date

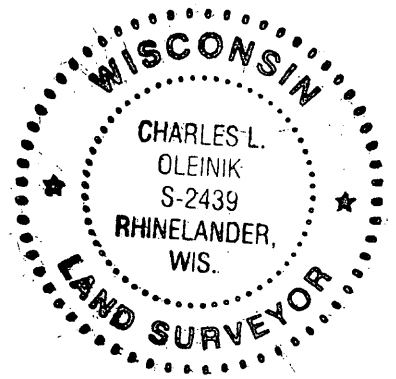

L 2939

L 2939