

SURVEY LANDMARK PRESERVATION RECORD

L 2942

It is the primary purpose of this record to preserve the location of any survey landmark subject to disturbance, removal or to be rendered inaccessible, as provided by Section 59.74(2), Perpetuation of lanmarks, Wisconsin revised statutes.

County: ONEIDA	City, Village, Town TOWN OF PELICAN	Section 19	Town T36N	Range R09E
--------------------------	-----------------------------------------------	----------------------	---------------------	----------------------

Describe survey landmark found or reset and origin if known, such as being a 1/16th corner, called for in a deed or shown on a record land survey map or plat; also note location by gov't. lot 1/4 1/4 section or other PLSS subdivisional tract.

07/19/13: PRE CONSTRUCTION: Kevin Bixby found a 1" iron pipe lying horizontally +/- 7 feet north of the northerly edge of Hixon Lake Road. Placed a 60d spike in the southeasterly side of the iron pipe and witnessed as shown. It is highly recommended by Bixby Land Surveying Inc. to evaluate the location of this corner prior to accepting as a 1/6th location.

Show approximate location of survey landmark on this section diagram.

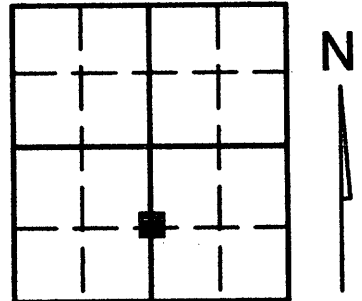

3609191020

MAP # **L 2942**
 DATE FILED 9/30/13
 BY JB
 DESCRIPTION FILED
 ONEIDA CO. SURVEYOR'S OFFICE

Plan view map of survey landmark location with bearing and distance ties to a minimum of four (4) described witness or reference monuments of concrete, natural stone, metal, live bearing trees or equivalent material and/or by described GPS method and precision.

SCALE: 1" = 40'

Bearings and distances observed with total station.
 NOTE: MEASUREMENT FOR BEARING TREES TAKEN TO THE HEADS OF 60 D SPIKES

- LEGEND**
- 2-, -3-, SET 1" X 18" IRON PIPE
 - 4- PLACED SPIKE IN 8" MAPLE
 - 5- PLACED SPIKE IN 4" WHITE BIRCH

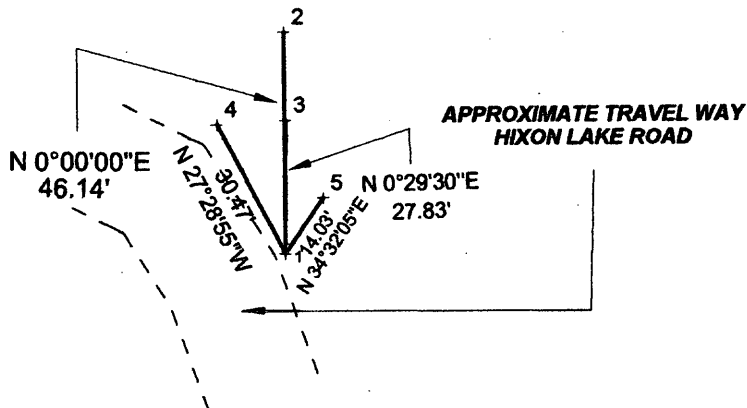

PROFESSIONAL LAND SURVEYOR CERTIFICATE

This survey landmark is being referenced for the express purpose of location preservation and is not intended as an attestation of the legal significance and/or positional accuracy thereof.

Thereof, this survey land mark location should be further evaluated and verified for any future land surveying or related usage purposes.

I, Kevin P. Bixby hereby certify that I am duly licensed as a Professional Land Surveyor in the State of Wisconsin; that the location of this survey landmark was referenced by me or under my direct supervision and/or control; and that the information shown is true and correct to the best of my knowledge and belief.

SIGNED Kevin P. Bixby

DATE 7/22/13