

MAP of SURVEY for GERALD STEFANEZ

RECEIVED & FILED # **L295**
 Oneida County Surveyor's Office
 Date: **FEB. 14 1986**
 Legend
 ○ — IRON PIPES FOUND *MTH*
 □ — IRON PIPES SET THIS SURVEY
 UTM Area #

SCALE — 1" = 50'

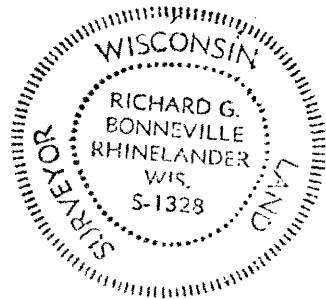
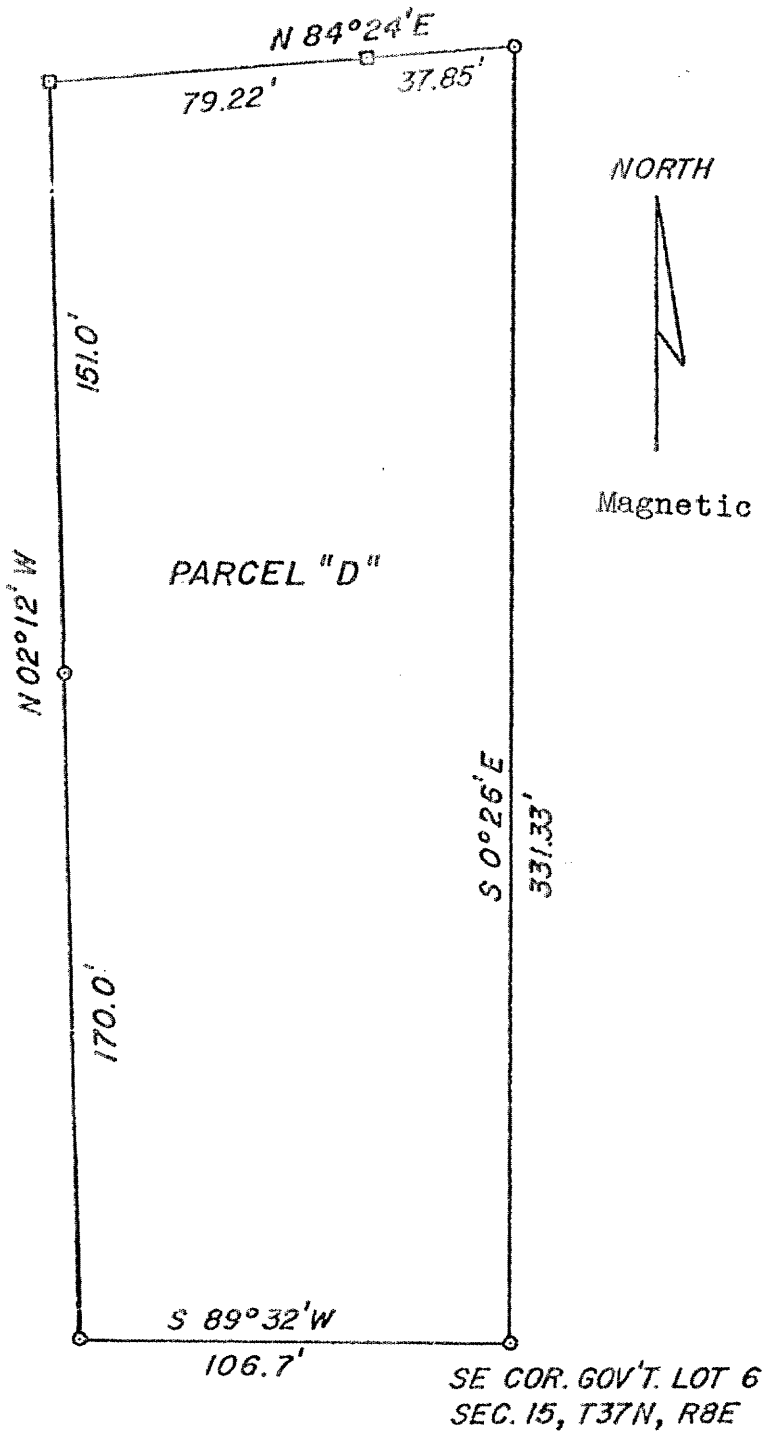

Richard G. Bonneville
 RICHARD G. BONNEVILLE
 R.L.S. 1328
 Date: 5-24-77

I, Richard Bonneville, a registered land surveyor, do hereby certify that by the direction of Gerald Stefanez, I have surveyed and mapped the following parcel of land and that this map correctly represents all exterior boundaries and that this parcel is located in government Lot No. 6. of Section 15, Township 37 North, Range 8 East, in the Town of Newbold, Oneida County, State of Wisconsin described as follows:

Commencing at an iron pipe marking the southeast corner of said Government Lot 6 being also the point of beginning of this description; thence S.89°32'W. 106.7 feet to an iron pipe on the east boundary of a town road (Bay View Drive); thence N.02°12'W. 170.0 feet to an iron pipe, thence N.84°24'E. 79.22 feet to an iron pipe, thence N.84°24'E. 37.85 feet to an iron pipe, thence S.0°26'E. 331.3 feet to an iron pipe, marking the southeast corner of said Government Lot 6 and the beginning of this description.

L295

L295