

**L 2950** LOT 6 AND THE E 48' OF LOT 7, BLOCK 5  
 THE PLAT OF MINOCQUA  
 BEING IN  
 GOVERNMENT LOT 5  
 SECTION 14, TOWNSHIP 39 NORTH, RANGE 6 EAST  
 TOWN OF MINOCQUA, ONEIDA COUNTY, WISCONSIN

**SURVEYOR'S CERTIFICATE**

**L 2950**

I, Benton A. McMullen, Wisconsin Registered Land Surveyor # S-2555, do hereby certify that I have surveyed and mapped the property shown hereon, and that I have complied with the applicable requirements of the Wisconsin Administrative Code Chapter A-E 7, and that this map represents a true and accurate survey of said property to the best of my knowledge and belief.

This survey was performed under the order of:  
**BARB WAGNER (GASLIGHT SQUARE, LLC REPRESENTATIVE)**

This survey is made for the use of the present owners of the property, and also those who purchase, mortgage, or guarantee the title thereto within one year from date hereof.

MAP # **L 2950**  
 DATE FILED 10-22-13  
 BY JB  
 DESCRIPTION FILED  
 ONEIDA CO. SURVEYOR'S OFFICE

ASSUMED NORTH, BASED ON THE NORTH LINE  
 OF LOTS  
 WHICH BEARS SOUTH 81° 00' 26" WEST



**LEGEND**  
 ○ - Monument as noted  
 ▲ - Computed Point  
 (...) - Recorded as values

**NOTES:**  
 1) IRON PIPE DIAMETERS GIVEN ARE OUTSIDE DIAMETERS  
 2) EXISTING STRUCTURES WERE NOT LOCATED OR SHOWN PER THIS SURVEY.  
 3) IT IS NOT THE INTENT OF THIS SURVEY MAP TO SHOW EASEMENTS.

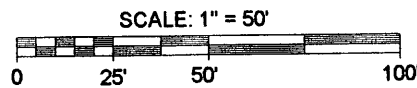
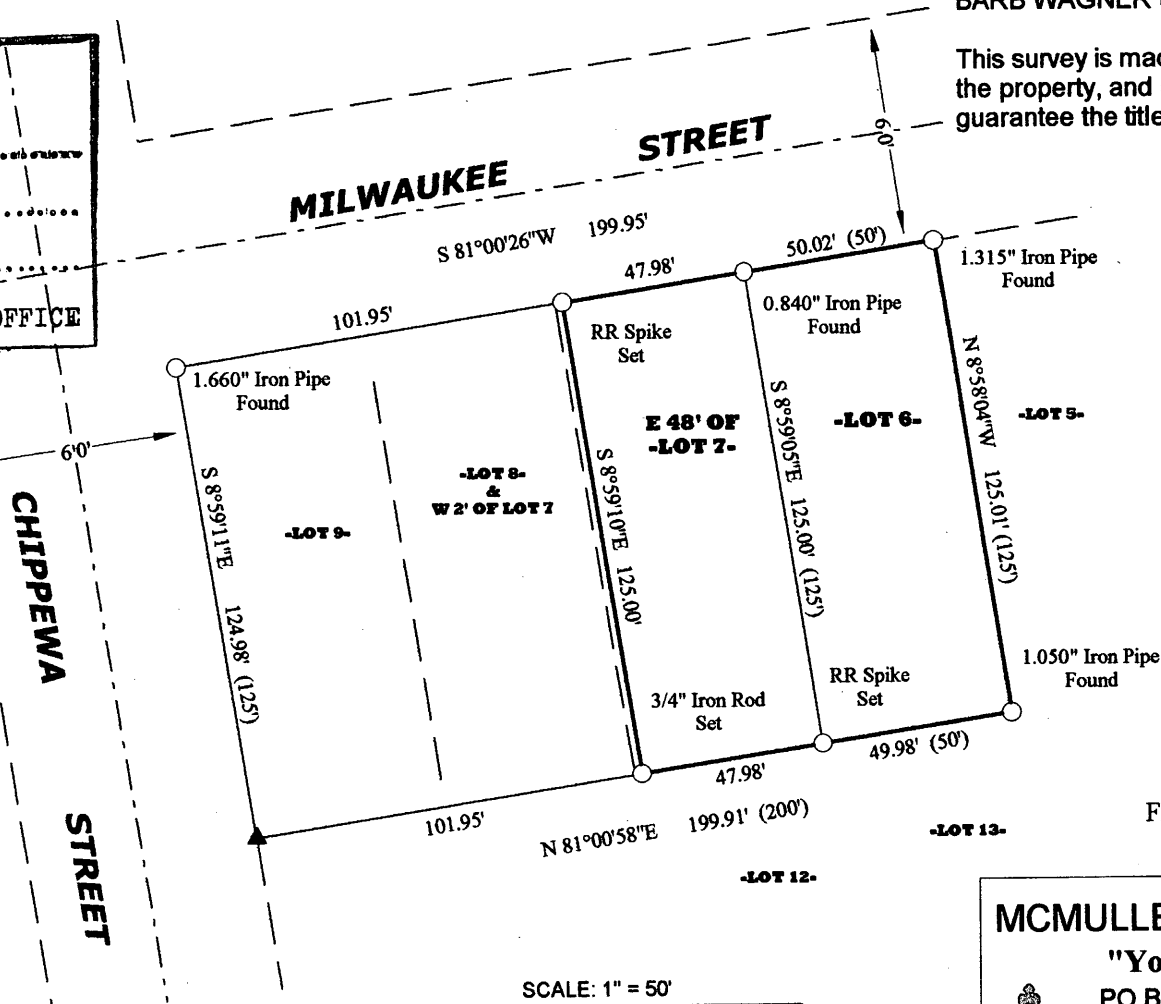

**WISCONSIN**  
 BENTON A. McMullen  
 S-2555  
 HAZELHURST, WI  
 LAND SURVEYOR  
 Registered Land Surveyor # S-2555

FIELD SURVEY WORK COMPLETED ON THE  
 31ST DAY OF JULY, 2013.

**MCMULLEN & ASSOCIATES, INCORPORATED**

"Your true north surveyors and soil testers"

PO BOX 51, MINOCQUA, WISCONSIN 54548  
 TELEPHONE (715) 356-3011

DRAFTED BY: Benton A. McMullen      DATE: August 19, 2013  
 SCALE: 1" = 50'      JOB #213030      SHEET 1 OF 1

**L 2950**

**L 2950**