

L2956

MAP # L2956
 DATE FILED 12/31/13
 BY JB
 DESCRIPTION FILED
 ONEIDA CO. SURVEYOR'S OFFICE

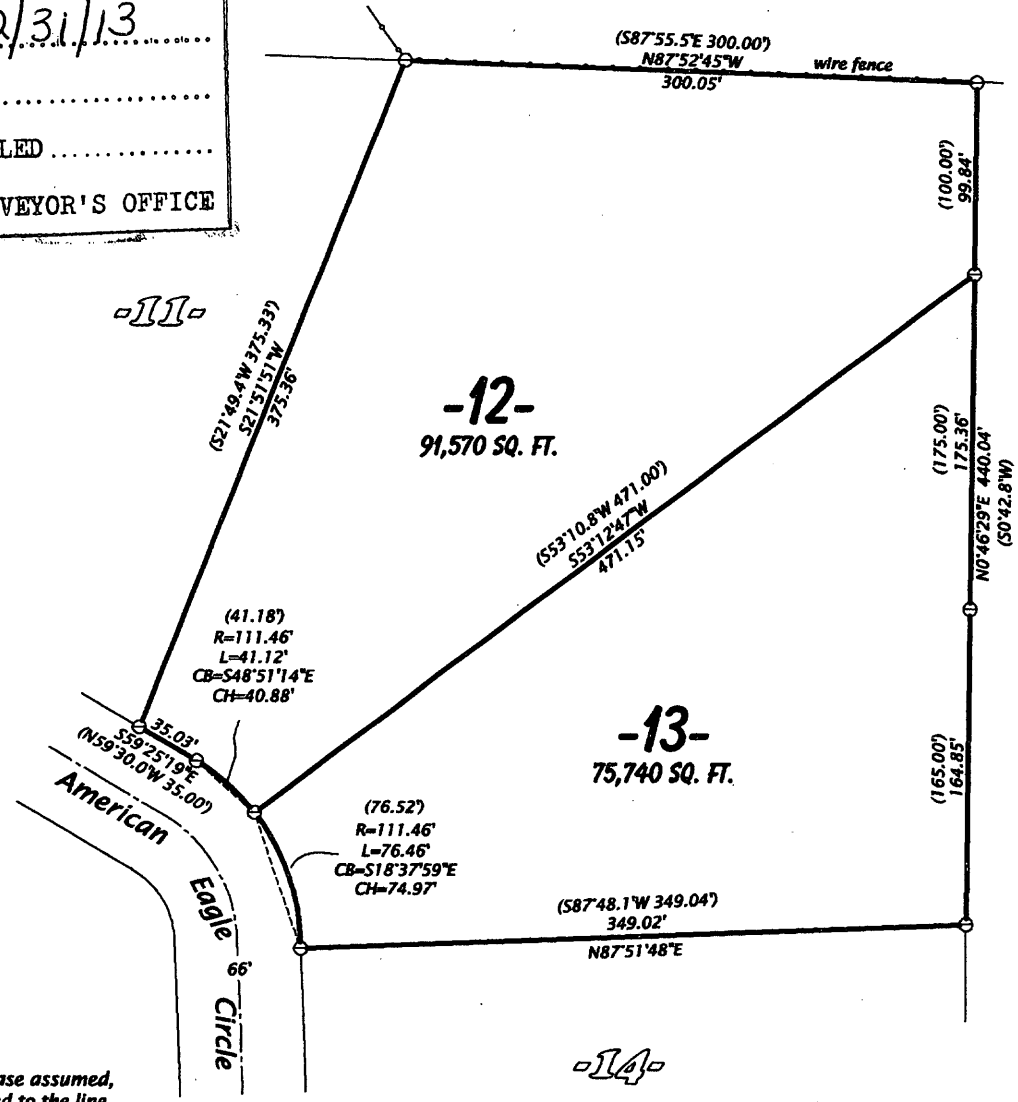

Bearing base assumed,
 referenced to the line
 common to Lots 12 & 13
 bearing S53°12'47"W

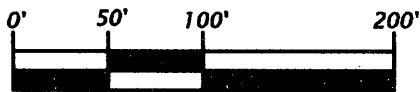

Scale 1" = 100'

Legend

⊙ = 1.3" dia. Iron pipe found in place.
 Pipe sizes are outside diameter dimension.

LOTS 12 & 13
 IN THE PLAT OF
AMERICAN LEGION ACRES
 LOCATED IN THE
SE 1/4 OF THE SE 1/4
SECTION 17, T38N, R7E
 TOWN OF LAKE TOMAHAWK
 ONEIDA COUNTY WISCONSIN.

SURVEYOR'S CERTIFICATE:

I, Michael L. Oestreich, Registered Land Surveyor No. S-2118, hereby certify that I have surveyed the property shown hereon; that this map represents an accurate survey of said property to the best of my knowledge and belief; that I have performed this survey by order of Mike & Marlette Schepker; and that I have complied with the requirements of Wisconsin Administrative Code A-E 7.

Date: 11/01/13

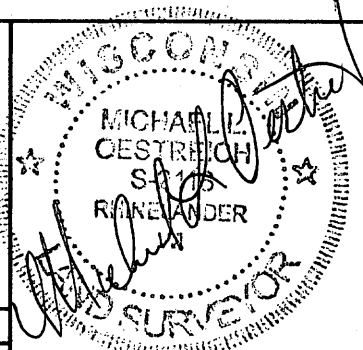

Oestreich
Surveying &
Mapping, LLC

5946 Forest Lane
 Rhinelander, WI 54501
 Tel. (715) 362-5538
 RLS2118@charter.net

Map No. 13-32

Drafted by: M. Oestreich

File No. 17-387

Sheet 1 of 1 sheet

L2956

L2956