

**SURVEY OF THE WEST LINE OF DOC. #589329 AS LOCATED
IN PART OF THE SE1/4 OF THE SW1/4, SEC. 9,
T. 36 N., R. 8 E., TOWN OF CRESCENT,
ONEIDA COUNTY, WI.**

MAP # **L2957**
DATE FILED **1-22-14**
BY **JB**
DESCRIPTION FILED
ONEIDA CO. SURVEYOR'S OFFICE

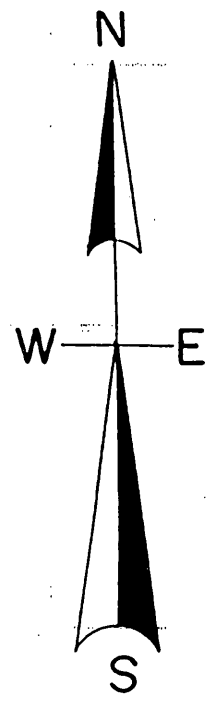
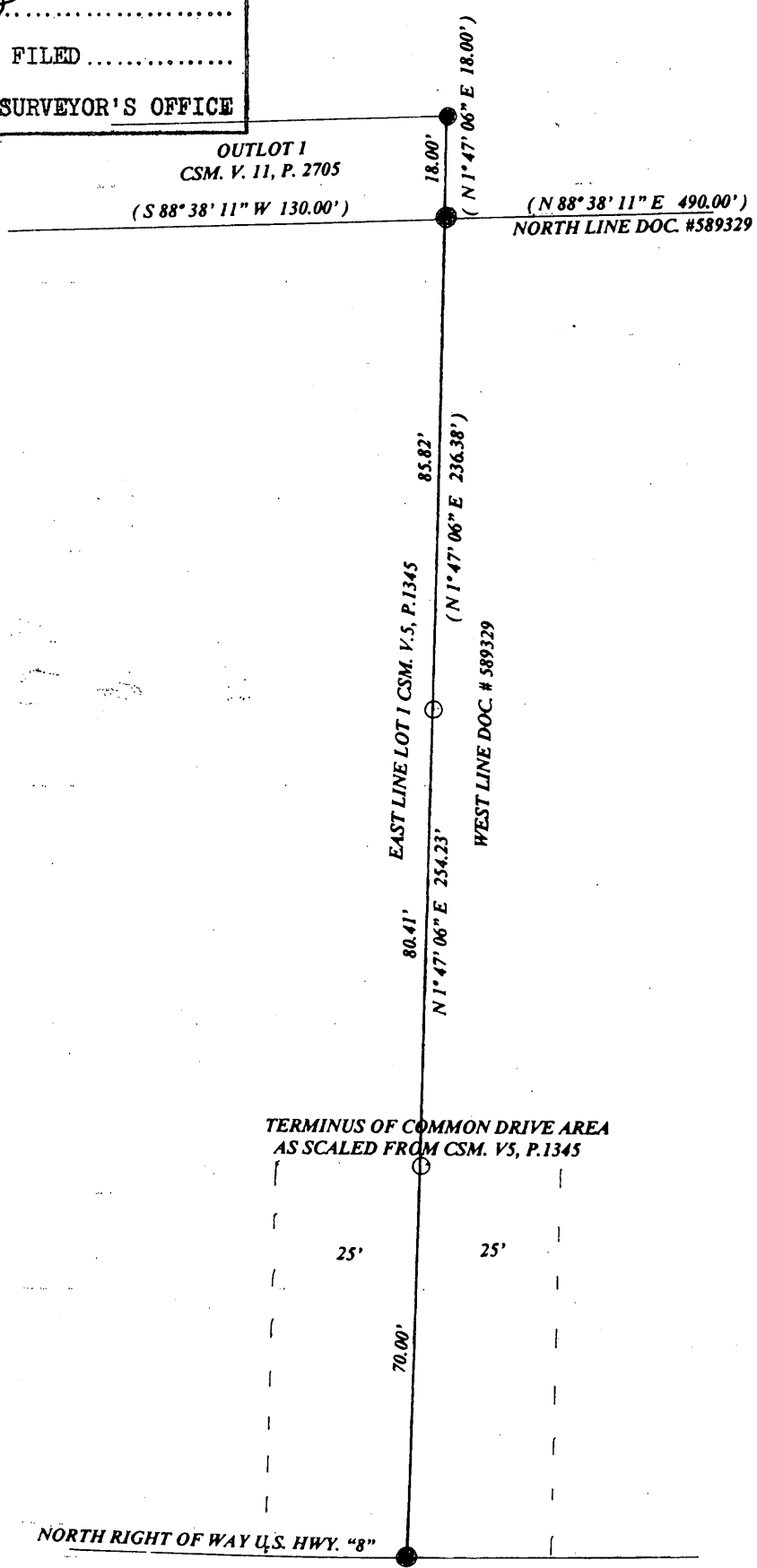

LEGEND

- FOUND 3/4" IRON ROD
- FOUND 1.25" IRON PIPE
- SET 3/4" IRON ROD
- (0.0°) BEARING & DISTANCE OF RECORD

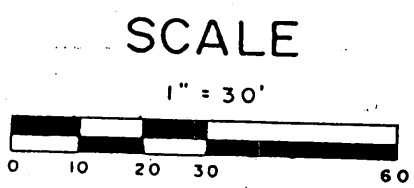

I, Todd Loftus, Registered Land Surveyor, hereby certify that I have surveyed the line shown hereon. That this map represents an accurate survey of said line to the best of my knowledge & belief. That I have performed this survey by order of Steven Novack and that I have complied with the applicable requirements of the Wisconsin Administrative Code A.E.7.

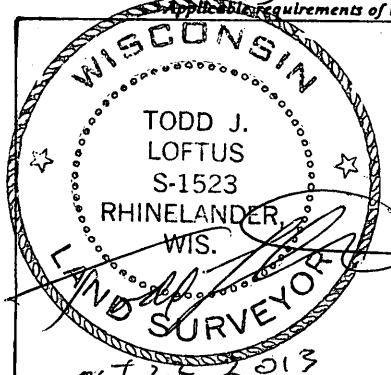

Survey for Steven Novack
Rhineland, WI.

LOFTUS SURVEYING
860 BALSAM STREET
RHINELANDER, WI. 54501
TEL/FAX 715-369-1142
HODAG28@HOTMAIL.COM

1814B3