

RECEIVED & FILED # **L296**
 Onida County Surveyor's Office
 Date **FEB. 14 1986**
 By **MSH**
 OCS Area #.....

OWNERS: Millard B. and Iris House

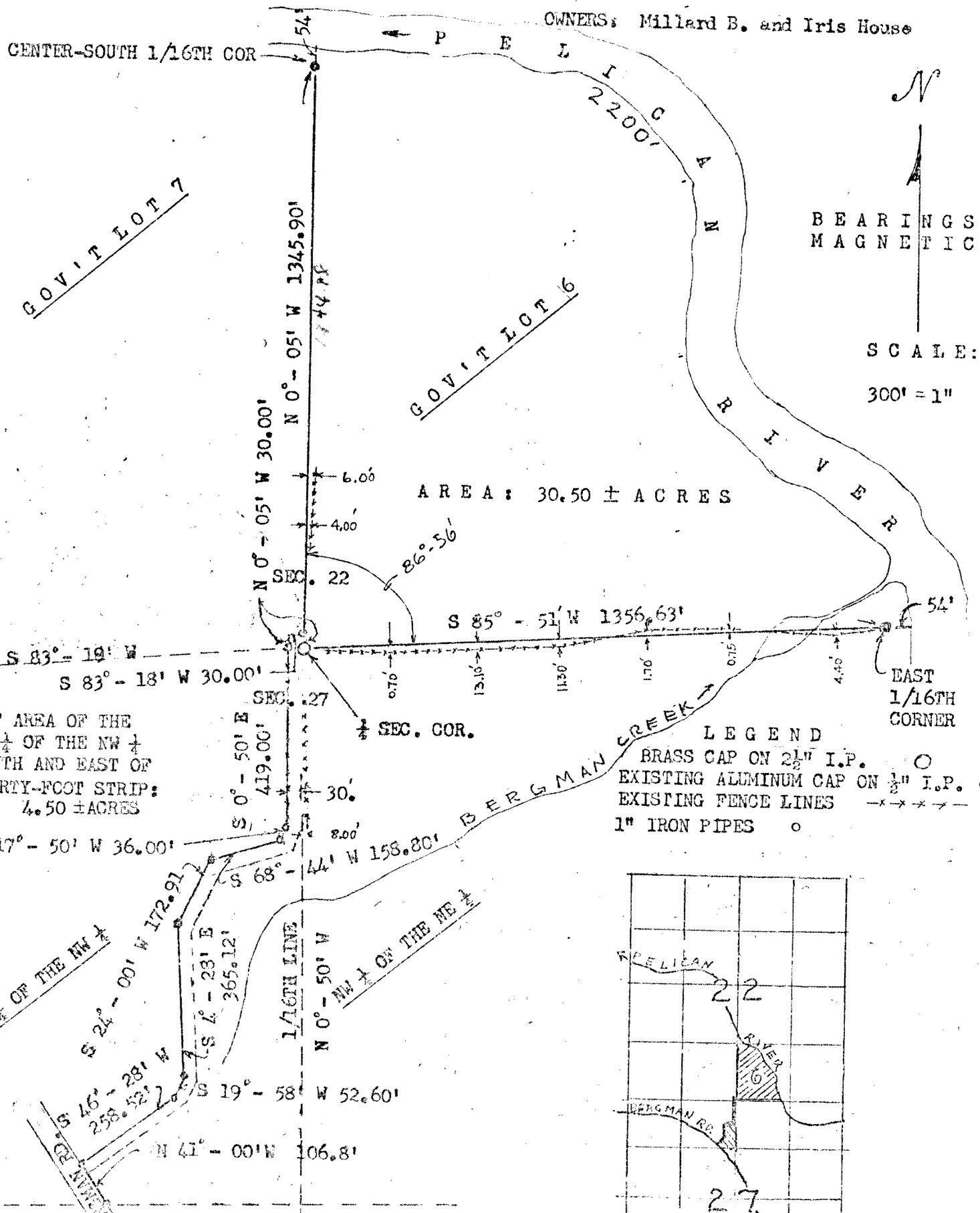

SCALE:
300' = 1"

LEGEND
 BRASS CAP ON 2 1/2" I.P. ○
 EXISTING ALUMINUM CAP ON 1/2" I.P. ●
 EXISTING FENCE LINES -x-x-x-x-
 1" IRON PIPES ○

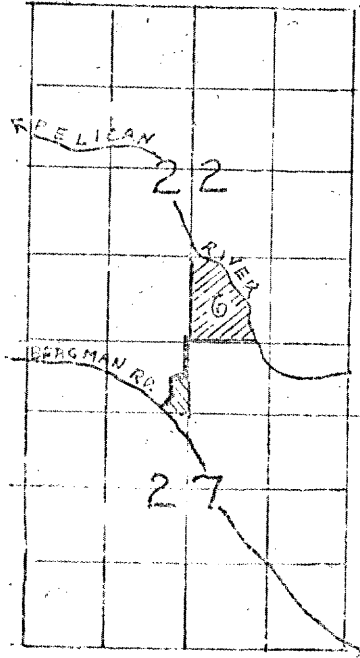

LOCATION PLAN
 SCALE: 1" = 3000'

NET AREA OF THE
 NE 1/4 OF THE NW 1/4
 SOUTH AND EAST OF
 THIRTY-FOOT STRIP:
 4.50 ± ACRES

S 17° - 50' W 36.00'

NE 1/4 OF THE NW 1/4
 S 24° - 00' W 172.91'
 S 2° - 28' E 365.12'
 S 19° - 58' W 52.60'
 N 41° - 00' W 106.8'

S 46° - 28' W 258.52'
 S 19° - 58' W 52.60'
 N 41° - 00' W 106.8'

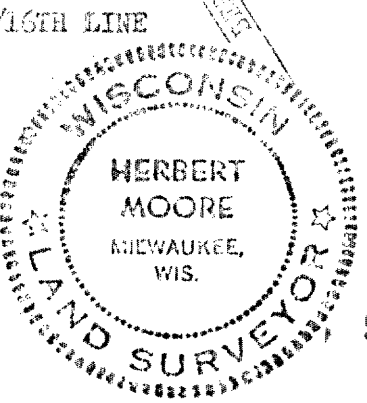

962T

DESCRIPTION

Gov't Lot 6, Sec. 22, T 36 N, R 9 E commencing at the South $\frac{1}{4}$ corner of the section; thence N $0^{\circ}-05'$ W 1345.90 feet to the center-south 1/16th Corner; thence N $0^{\circ}-05'$ W 54.00 feet to the low water mark on the south bank of the Pelican River; thence easterly and southerly along the low water line of the river 2200 feet more or less to the south line of the section; thence S $85^{\circ}-51'$ W 54.00 feet to the East 1/16th corner; thence S $85^{\circ}-51'$ W 1356.63 feet to the point of beginning, and including for ingress to and egress from Bergman Road a corner of Gov't Lot 7 having measurements of thirty feet by thirty feet, located in the southeasterly corner thereof; and also a strip of land thirty feet wide in the NE $\frac{1}{4}$ of the NW $\frac{1}{4}$ of Sec. 27, and located at the easterly boundary thereof and extending S $0^{\circ}-50'$ E 419.00 feet; and thence proceeding along the northerly and westerly boundary of an existing road S $17^{\circ}-50'$ W 36.00 feet; thence S $63^{\circ}-44'$ W 158.80 feet; thence S $24^{\circ}-00'$ W 172.90 feet; thence S $4^{\circ}-28'$ E 365.12 feet; thence S $19^{\circ}-58'$ W 52.60 feet; thence S $46^{\circ}-28'$ W 258.52 feet to a point on the easterly boundary of Bergman Road, which point is N $41^{\circ}-00'$ W and 106.80 feet from the 1/16th line.

STATE OF WISCONSIN |
COUNTY OF ONEIDA | ss

I, Herbert Moore, Registered Land Surveyor, do hereby certify that I have complied with Sec. 236.32 of the Wisconsin Statutes and that the plat drawn hereon is a true representation and correctly shows the exterior property lines.

Dated this _____ day of _____ 1979.

Herbert Moore