

RETRACEMENT SURVEY

OF THE SOUTH LINE OF THE LAND DESCRIBED IN
 DOC.# 424036, BEING LOCATED IN PART OF THE
 NE 1/4 OF THE NE 1/4, SEC. 35, T. 36 N., R. 9 E.,
 TOWN OF PELICAN, ONEIDA COUNTY, WI.

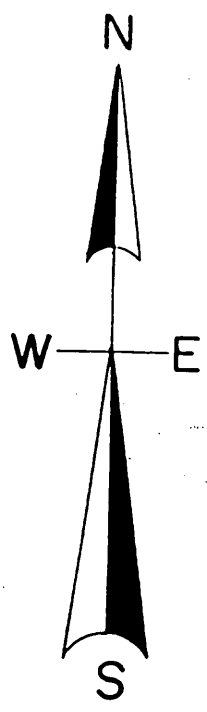
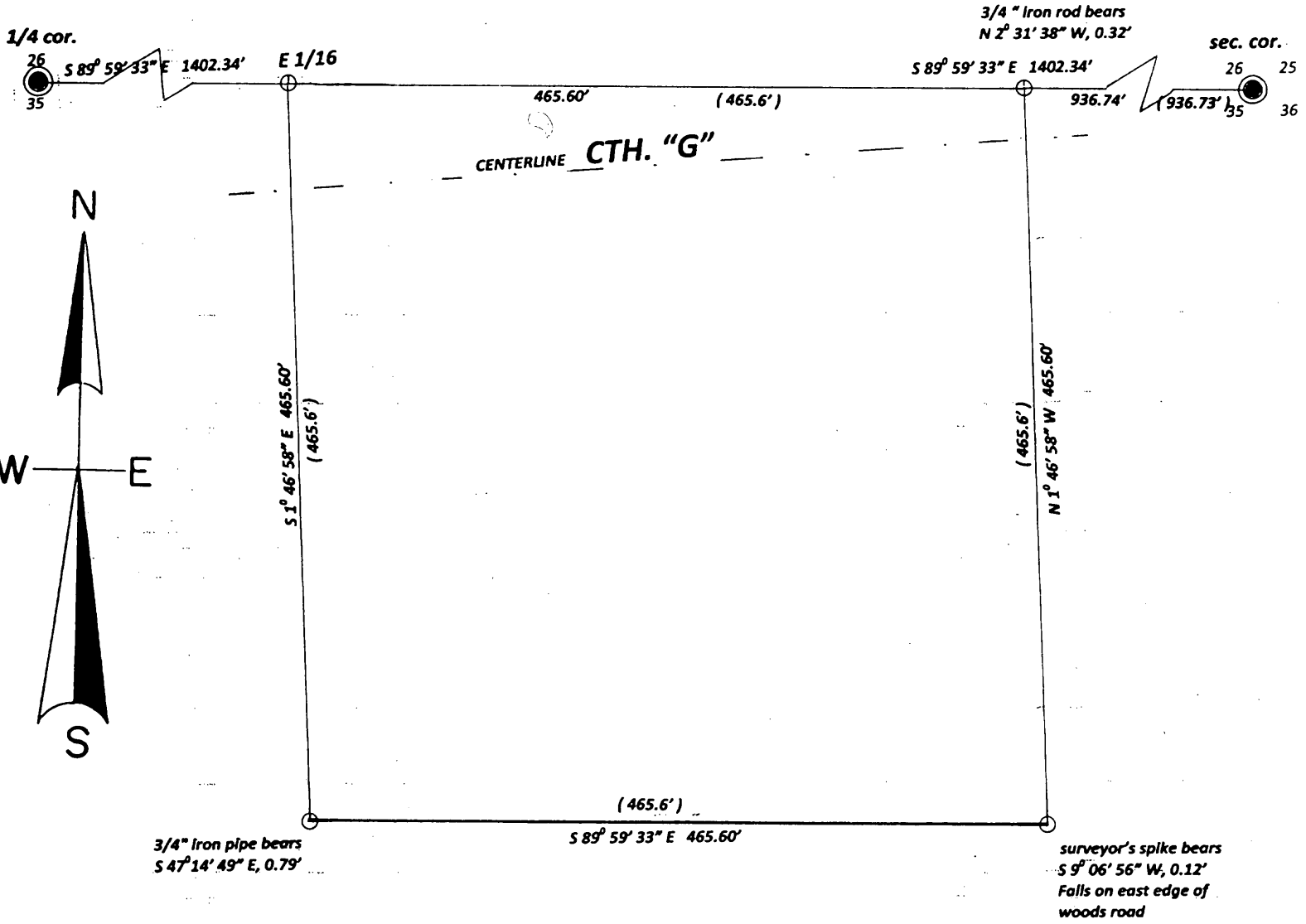

LEGEND

- SUBDIVISIONAL MONUMENT OF RECORD
See U.S.P.L.S. sheets
- THEORETICAL POSITION
- (0.0') BEARING & DISTANCE OF RECORD

NORTH IS REFERENCED TO THE ONEIDA COUNTY COORDINATE SYSTEM.

SCALE

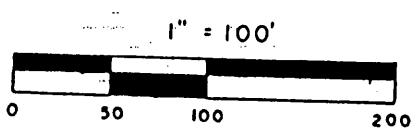

NOTE - section subdivision of the NE 1/4 is shown on L.I.O. map # B7689

MAP # **L 2 9 6 1**

DATE FILED 4-10-14

BY [Signature]

DESCRIPTION FILED

ONEIDA CO. SURVEYOR'S OFFICE

I, Todd Loftus, Registered Land Surveyor, hereby certify that I have surveyed the line shown hereon. That this map represents an accurate survey of said line to the best of my knowledge & belief. That I have performed this survey by order of Richard Briske and that I have complied with the applicable requirements of the Wisconsin Administrative Code A.E.7.

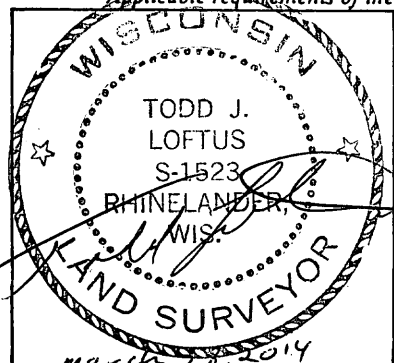

Survey for Richard Briske
 Rhinelander, WI.

LOFTUS SURVEYING
 860 BALSAM STREET
 RHINELANDER, WI. 54501
 TEL/FAX 715-369-1142
 HODAG28@HOTMAIL.COM