

L 2 9 6 9

**LOT 1 of BLOCK 3
and part of the
VACATED PINE STREET
in the recorded
HAZELHURST LAND ADDITION TO THE VILLAGE OF MINOCQUA
being in
GOVERNMENT LOT 6
SECTION 14, TOWNSHIP 39 NORTH, RANGE 6 EAST
Town of Minocqua, Oneida County, Wisconsin**

L 2 9 6 9

NOTES:

- 1) IRON PIPE DIAMETERS GIVEN ARE OUTSIDE DIAMETERS
- 2) SURVEY PERFORMED TO FLAG / MARK THE PARCEL LINES ONLY (EXISTING STRUCTURES NOT LOCATED OR SHOWN).
- 3) WATER WAY BOUNDARY / WETLAND DELINEATION MAYBE NEEDED. THE LOCATION OF THE LAKE SHORE SHOWN ON THIS SURVEY MAP IS APPROXIMATE.
- 4) IT IS NOT THE INTENT OF THIS SURVEY MAP TO SHOW EASEMENTS.

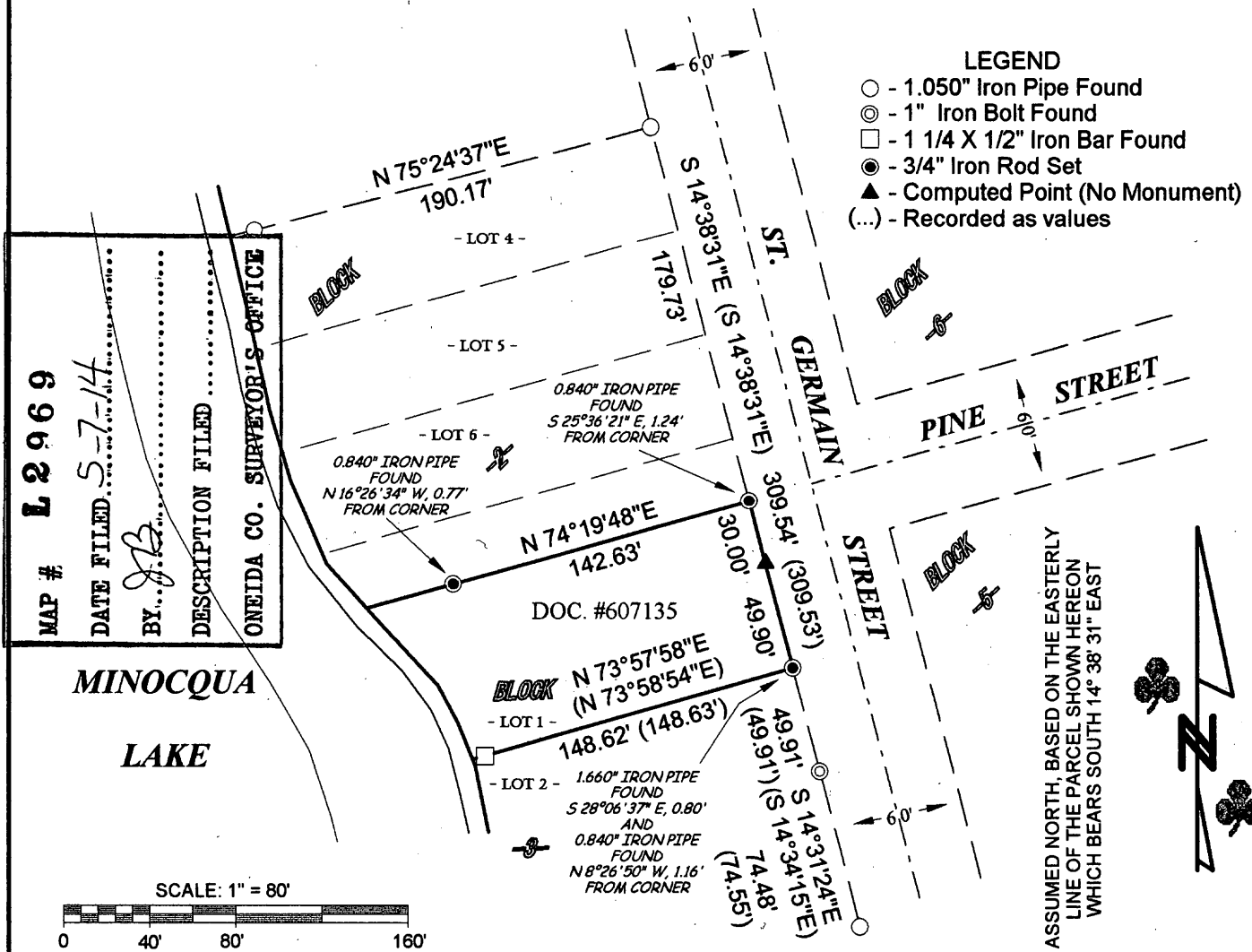

MAP # **L 2 9 6 9**
 DATE FILED **5-7-14**
 BY *J.B.*
 DESCRIPTION FILED
 ONEIDA CO. SURVEYOR'S OFFICE

SURVEYOR'S CERTIFICATE

I, Benton A. McMullen, Wisconsin Registered Land Surveyor # S-2555, do hereby certify that I have surveyed and mapped the property shown hereon, and that I have complied with the applicable requirements of the Wisconsin Administrative Code Chapter A-E 7, and that this map represents a true and accurate survey of said property to the best of my knowledge and belief.

This survey was performed under the order of: RAYMOND SELK

This survey is made for the use of the present owners of the property, and also those who purchase, mortgage, or guarantee the title thereto within one year from date hereof.

FIELD SURVEY WORK COMPLETED ON THE
7TH DAY OF AUGUST, 2013.

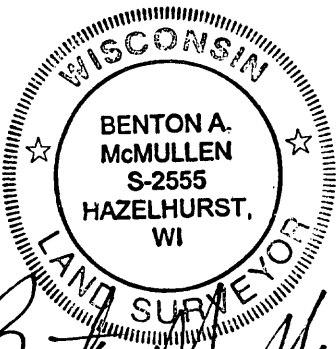

Benton McMullen
 Registered Land Surveyor # S-2555

MCMULLEN & ASSOCIATES, INCORPORATED
 "Your true north surveyors and soil testers"
 PO BOX 51, MINOCQUA, WISCONSIN 54548
 TELEPHONE (715) 356-3011

DRAFTED BY: Benton A. McMullen	DATE: December 11, 2013
SCALE: 1" = 80'	JOB #213039
SHEET 1 OF 1	

L 2 9 6 9

L 2 9 6 9