

MAP # **L2984**

DATE FILED 9-18-14

BY JLB

DESCRIPTION FILED .....

ONEIDA CO. SURVEYOR'S OFFICE

L2984

**SURVEY OF THE EAST LINE OF LOT 3, BLK. 2,  
CAMP RICE POINT SUB.  
LOCATED IN PART OF GOV'T. LOT 6, SEC. 33,  
T. 36 N., R. 6 E., TOWN OF NOKOMIS,  
ONEIDA COUNTY, WI.**

**LEGEND**

- SUBDIVISIONAL MONUMENT OF RECORD  
see U.S.P.L.S. sheets
  - FOUND 1.5" IRON PIPE
  - FOUND 1" IRON PIPE
  - SET 1.25" IRON PIPE
  - FOUND SURVEYOR'S SPIKE
  - △ COMPUTED POSITION
- ( PLATTED DISTANCE )

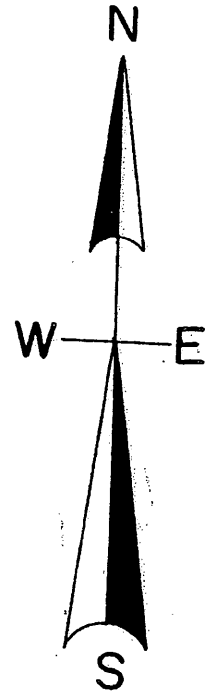

North is referenced to the  
Oneida County Coordinate  
System.

NOTE- WVIC. Owns all the land lying between  
the ordinary high water mark and 30 feet inward.

I, Todd Loftus, Registered Land Surveyor, hereby certify that I have surveyed  
The line shown hereon. That this map represents an accurate survey of said  
Line to the best of my knowledge & belief. That I have performed this survey  
By order of Wesley Leuk and that I have complied with the  
Applicable requirements of the Wisconsin Administrative Code A.E.7.

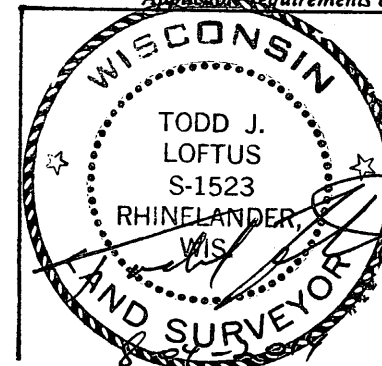

Survey for James Kuklinski  
Champaign, IL.

LOETUS SURVEYING  
860 BALSAM STREET  
RHINELANDER, WI. 54501  
TEL/FAX 715-369-1142  
HODAG28@HOTMAIL.COM.

1848B3 L2984

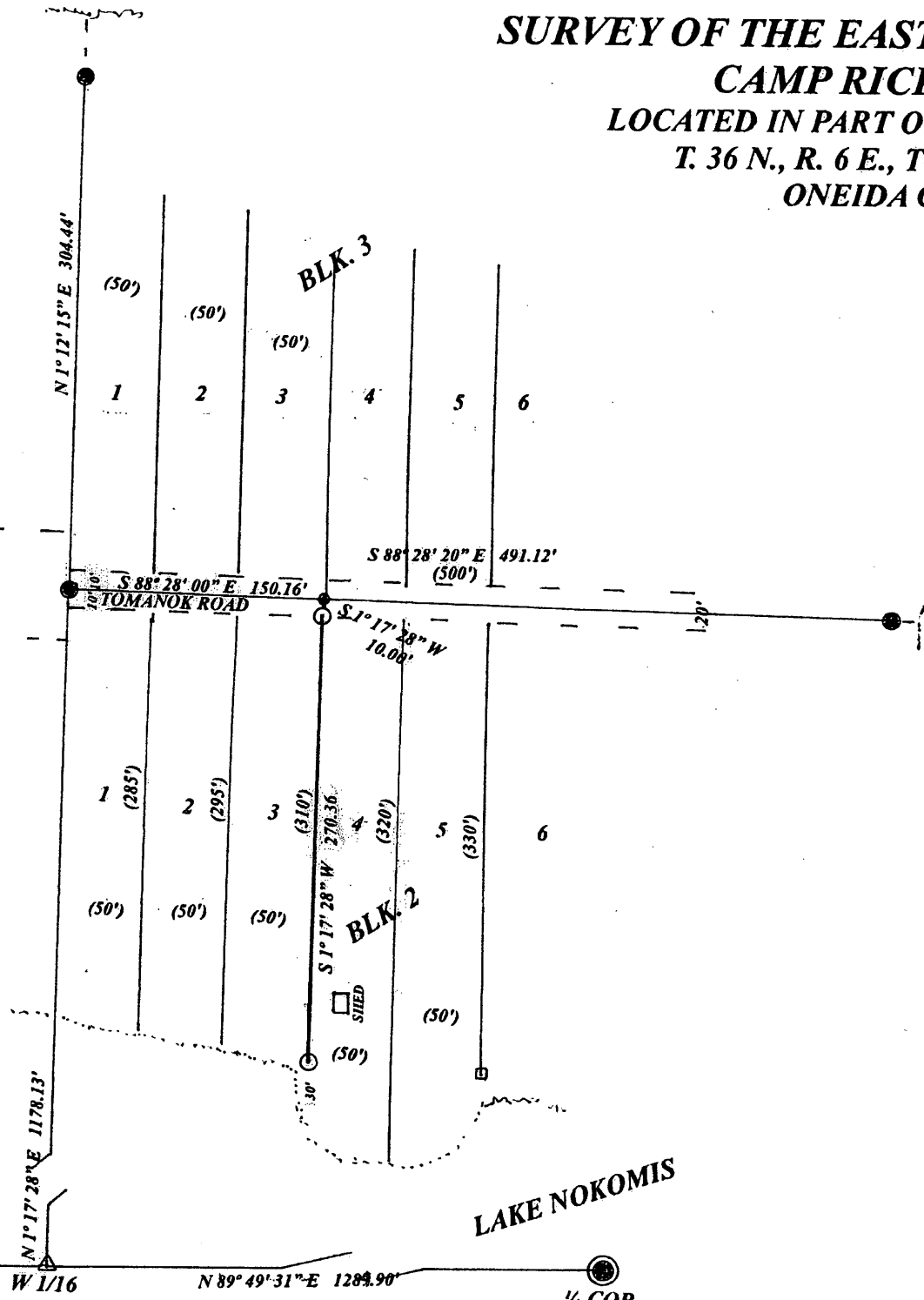

**SCALE**

1" = 100'

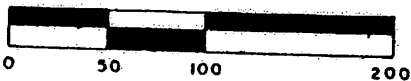

SEC. COR.



N 89° 49' 31" E 1284.89'

W 1/16

N 89° 49' 31" E 1284.90'

1/4 COR

LAKE NOKOMIS

LAKE NOKOMIS

L2984