

12985

12985

TIMBER WOLF LAND SURVEYING - DEAN A. WILLIAMS RLS - 2468 715-627-2500

MAP OF SURVEY

PART OF THE NW1/4 OF THE SW1/4, SECTION 3, TOWNSHIP 36 NORTH, RANGE 7 EAST

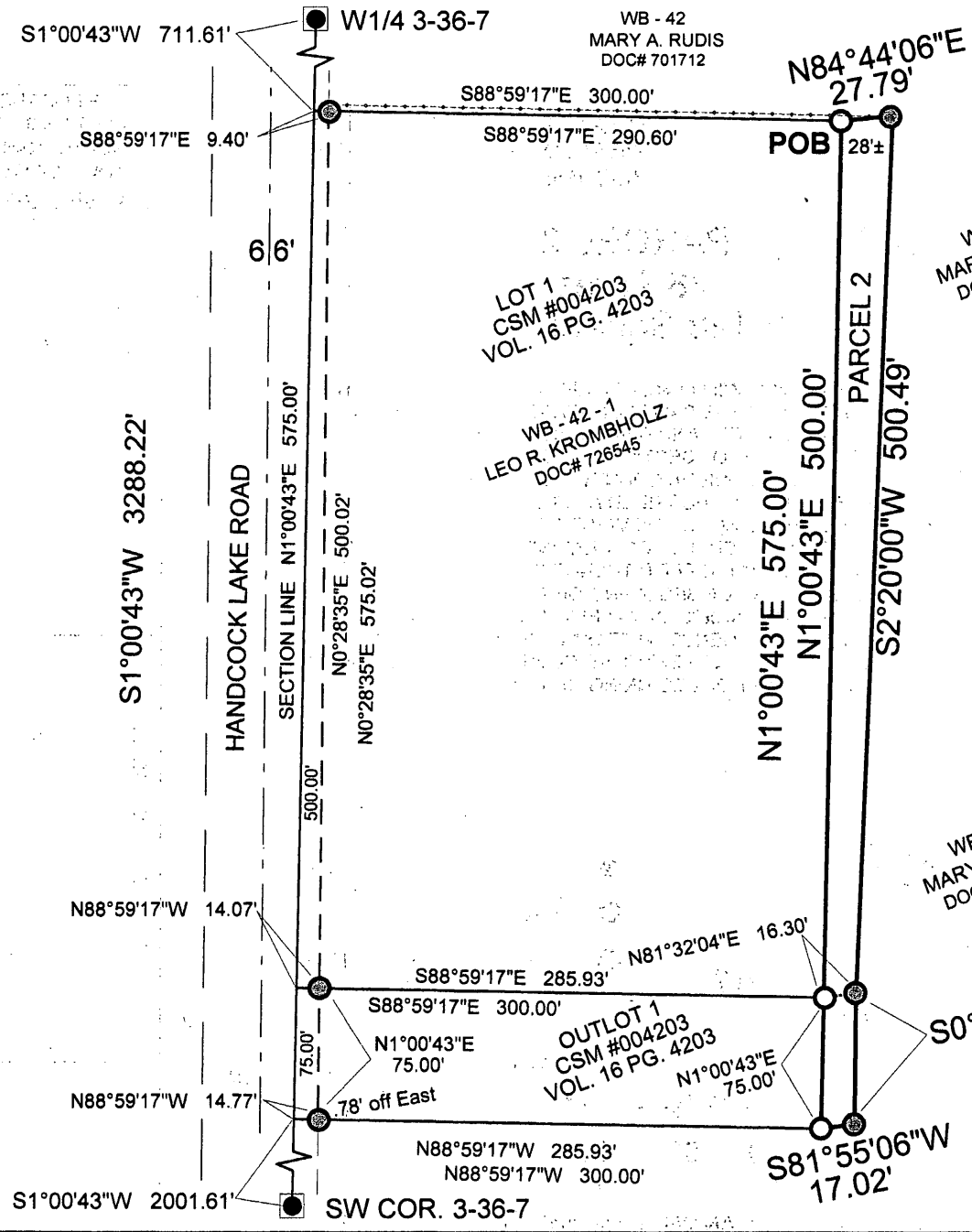

BEARINGS REFERENCED TO THE WEST LINE OF THE NW1/4-SW1/4 ASSUMED TO BEAR S1°00'43"W

PARCEL 2 28 Acres 12,148 Square Feet

I, DEAN A. WILLIAMS, CERTIFY THAT I HAVE SURVEYED AND MAPPED THE SAME FOLLOWING DESCRIPTION. A PARCEL OF LAND BEING PART OF THE NW1/4 OF THE SW1/4, OF SECTION 3, T. 36N., R. 7E. TOWN OF WOODBORO, ONEIDA COUNTY, WISCONSIN MORE PARTICULARLY DESCRIBED AS FOLLOWS:

COMMENCING AT THE WEST 1/4 CORNER OF SAID SECTION 3; THENCE ALONG THE WEST LINE OF THE SW1/4, S1°00'43"W, 711.61 FEET; THENCE S88°59'17"E, 300.00 FEET TO THE POINT OF BEGINNING OF THIS DESCRIPTION; THENCE N84°44'06"E, 27.79 FEET; THENCE S2°20'00"W, 500.49 FEET; THENCE S0°27'18"W, 75.00 FEET; THENCE S81°55'06"W, 17.02 FEET; THENCE N1°00'43"E, 575.00 FEET TO THE POINT OF BEGINNING OF THIS DESCRIPTION.

LEGEND

- — FOUND 2" B.C.I.P.
- ⊗ — FOUND 1" I.P.
- — SET 1" X 24" I.R. 3.68 LBS/FT

SCALE 1" = 100'

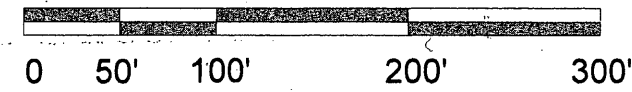

DRAWN BY DEAN WILLIAMS 1/17/2014 MAP #2014-2

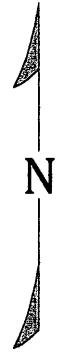

PART OF THE NW1/4-SW1/4 SECTION 3, TOWNSHIP 36 NORTH, RANGE 7 EAST TOWN OF WOODBORO, ONEIDA COUNTY, WISCONSIN

MAP # 12985

DATE FILED... 12-21-14

BY... [Signature]

DESCRIPTION FILED

ONEIDA CO. SURVEYOR'S OFFICE

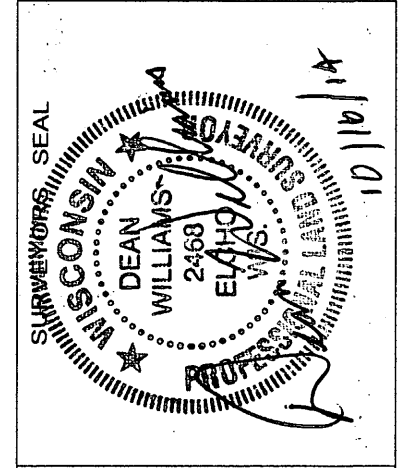

12985