



PROFESSIONAL SERVICES

TRANSPORTATION • MUNICIPAL  
DEVELOPMENT • ENVIRONMENTAL

1835 N. Stevens St. Rhinelander, WI 54501  
715-362-3244 1-800-844-7854 Fax: 715-362-4116  
Web Address: www.msa-ps.com  
© MSA Professional Services, Inc.

PROJECT NO.	16547000
DRAWN BY	CAR
CHECKED BY	ECU
FILE:	16547000 plat of survey
SHEET NO.	1 OF 2
FIELD BOOK NO.	153

PLAT OF SURVEY

THIS MAP AND DESCRIPTION DRAFTED  
FOR THE BENEFIT OF LINE BY AGREEMENT  
LANDS BEING PART OF GOVERNMENT LOT 4, SECTION 22, T.35N., R.10E.,  
TOWN OF ENTERPRISE, ONEIDA COUNTY, WISCONSIN

MAP # **L2989**  
DATE FILED 10-30-14  
BY J.B.  
DESCRIPTION FILED   
ONEIDA CO. SURVEYOR'S OFFICE

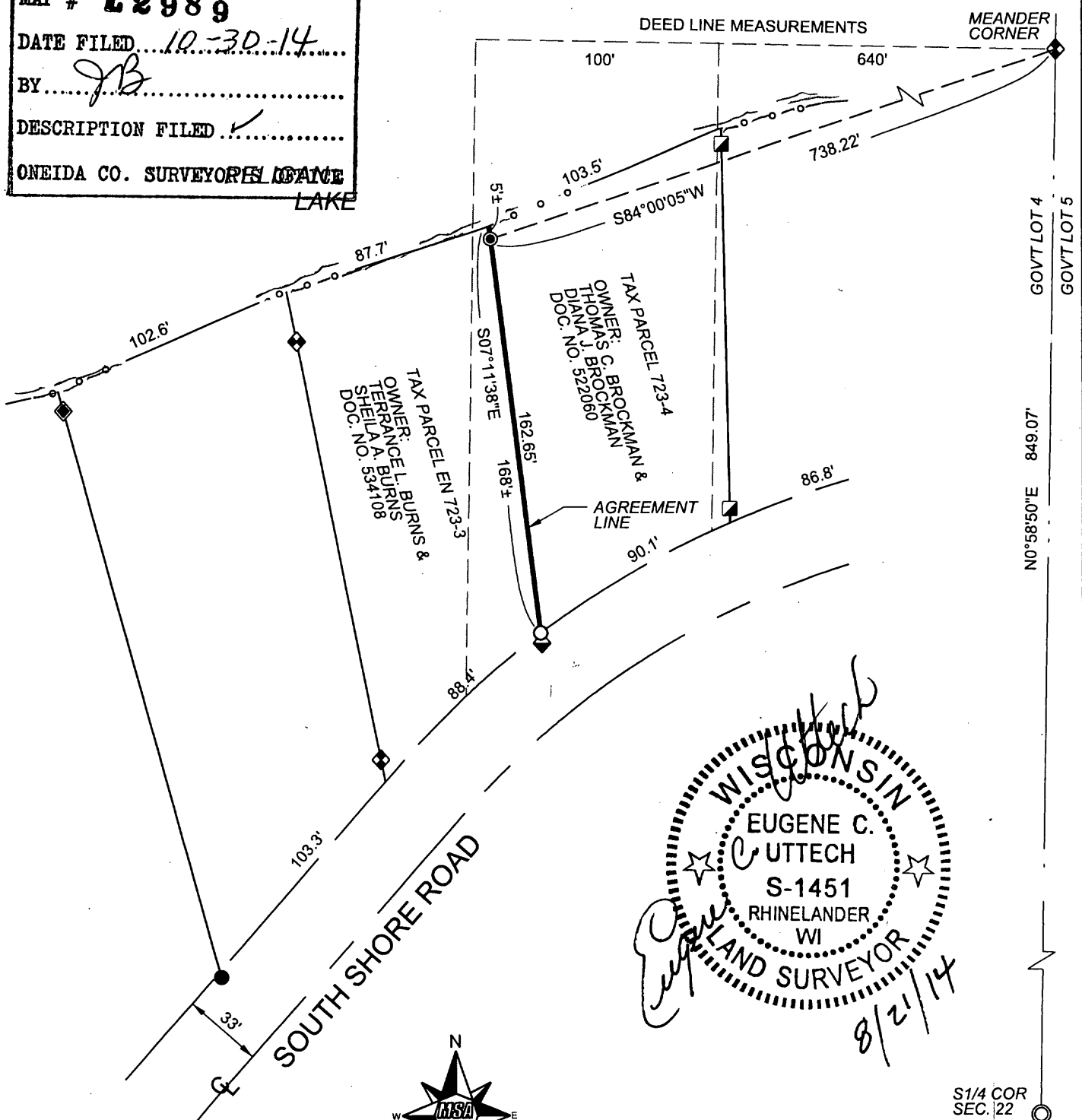

WISCONSIN  
EUGENE C. UTTECH  
S-1451  
RHINELANDER  
WI  
LAND SURVEYOR  
8/21/14



LEGEND

- 3/4" x 18" IRON ROD, WEIGHTING 1.5 lbs/ft
- ◆ 1" SQUARE ROD, FOUND
- 1" IRON ROD, FOUND
- 16" OCTAGON SHAPED BASE CONCRETE PILLAR

BEARINGS REFERENCED TO EAST LINE OF GOVERNMENT LOT 4  
BEARING N0°58'50"E (ONEIDA COUNTY COORDINATE SYSTEM)

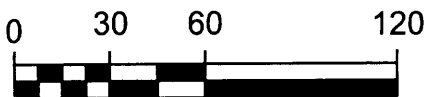

L2989

**AGREEMENT LINE DESCRIPTION**

**This "Agreement Line" draft between abutting owners, to define the property line as occupied.**

This "Agreement Line" being located in Government Lot 4 of Section 22, T.35 N., R.10 E., Town of Enterprise, Oneida County, Wisconsin and being more particularly described as follows:

Commencing at the South 1/4 corner of said Section 22; thence N.00°58'50"E., along the East line of said Government Lot 4, a distance of 849.07 feet to a 1 1/4" diameter iron pipe meander corner found near the South shore of Pelican Lake; thence S.84°00'05"W., along a meander line, a distance of 738.22 feet to a 1" diameter solid iron rod found near said South shore of Pelican Lake; thence N.7°11'38"W., a distance of 5 feet, more or less to the ordinary high water line of said Pelican Lake and being the point of beginning of "Agreement Line" to be described; thence S.7°11'38"E., along said "Agreement Line" a distance of 5 feet, more or less to said 1" diameter iron rod; thence continuing S. 7°11'38"E., a distance of 162.65 feet to a 3/4" diameter iron rod set on the northerly right-of-way line of South Shore Road and being the point of termination of said "Agreement Line".

It is understood that owner's Thomas C. Brockman and Diana J. Brockman quit claim any interest they have in any land lying West of above described "Agreement Line" to abutting owners Terrance L. Burns and Sheila A. Burns. That the land lying West of said "Agreement Line" is intended to be added to tax parcel no. EN 723-3.

It is further understood that owner's Terrance L. Burns and Sheila A. Burns quit claim any interest they have in any land lying East of above described "Agreement Line" to abutting owners Thomas C. Brockman and Diana J. Brockman. That the land lying East of said "Agreement Line" is intended to be added to tax parcel 723-4.

Project No. 16547000

Sheet 2 of 2 Sheets

MAP #	<b>L2989</b>
DATE FILED	10-30-14
BY	<i>JB</i>
DESCRIPTION FILED	
ONEIDA CO. SURVEYOR'S OFFICE	

