



**TRANSPORTATION • MUNICIPAL
DEVELOPMENT • ENVIRONMENTAL**
1835 N. Stevens St. Rhinelander, WI 54501
715-362-3244 1-800-844-7854 Fax: 715-362-4116
Web Address: www.msa-ps.com
© MSA Professional Services, Inc.

PROJECT NO.	16547000
DRAWN BY	CAR
CHECKED BY	ECU
FILE:	16547000 plat of survey2
SHEET NO.	1 OF 2
FIELD BOOK NO.	153

PLAT OF SURVEY

THIS MAP AND DESCRIPTION DRAFTED
FOR THE BENEFIT OF LINE BY AGREEMENT
LANDS BEING PART OF GOVERNMENT LOT 4, SECTION 22, T.35N., R.10E.,
TOWN OF ENTERPRISE, ONEIDA COUNTY, WISCONSIN

MAP # **L 2990**
DATE FILED *10-30-14*
BY *JB*
DESCRIPTION FILED ✓
ONEIDA CO. SURVEYOR'S OFFICE

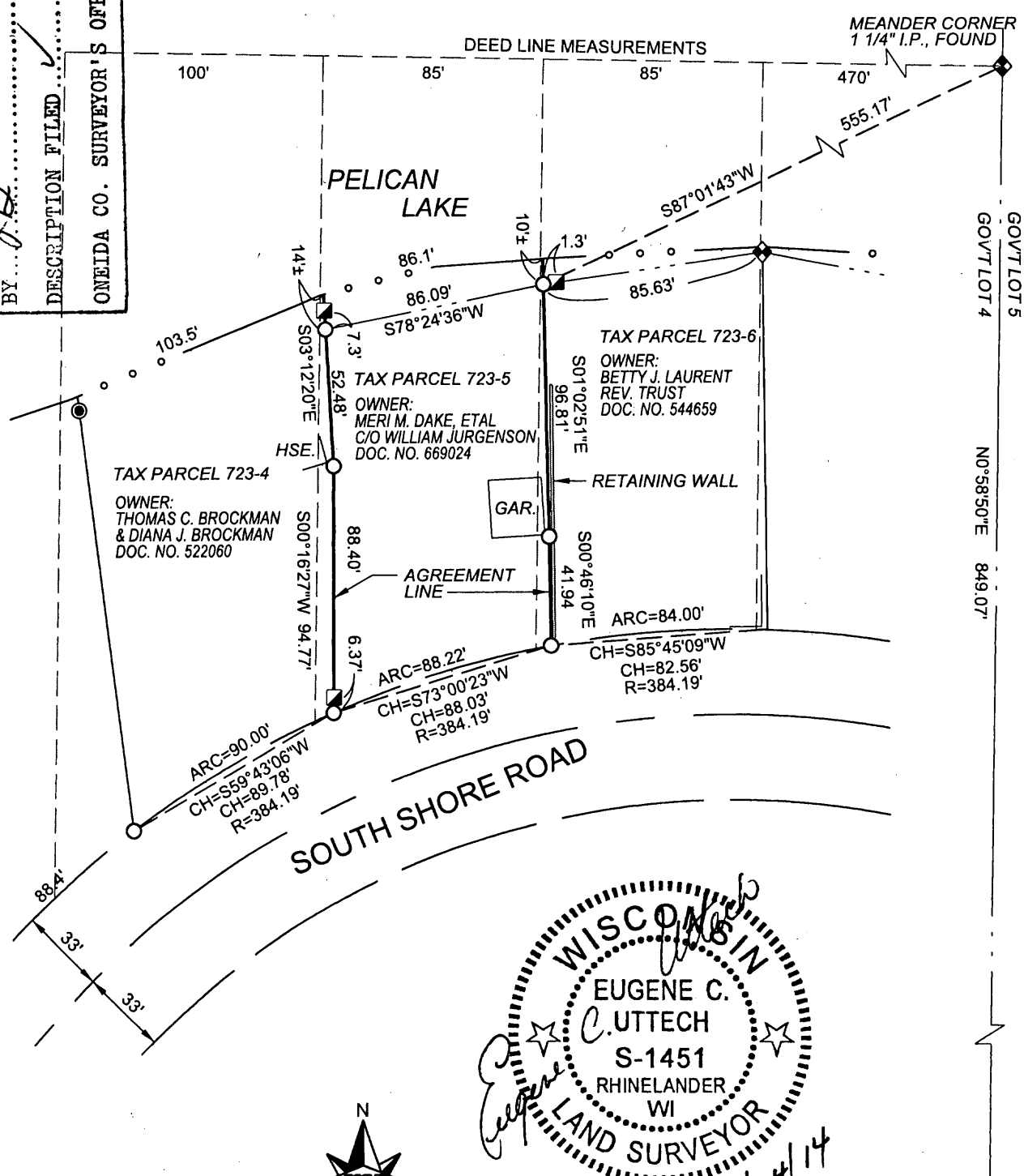

06627

AGREEMENT LINE DESCRIPTION

This "Agreement Line" draft between abutting owners, to define the property line as occupied.

BETWEEN Meri M. Dake ETAL and Thomas and Diana Brockman

This "Agreement Line" being located in Government Lot 4 of Section 22, T.35 N., R.10 E., Town of Enterprise, Oneida County, Wisconsin and being more particularly described as follows:

Commencing at the South 1/4 corner of said Section 22; thence N.00°58'50"E., along the East line of said Government Lot 4, a distance of 849.07 feet to a 1 1/4" diameter iron pipe meander corner found near the South shore of Pelican Lake; thence S.87°01'43"W., a distance of 555.17 feet to a 3/4" diameter iron rod near said South shore of Pelican Lake; thence S.78°24'36"W., along a meander line, a distance of 86.09 feet to a 3/4" diameter iron rod set near the South shore of said Pelican Lake; thence N.3°12'20"W., a distance of 14 feet, more or less to said shore of Pelican Lake and being the point of beginning of "Agreement Line" to be described; ; thence S.3°12'20"E., along said "Agreement Line", a distance of 14 feet, more or less to a 3/4" diameter iron rod; thence continuing S.3°12'20"E., a distance of 52.48 feet to a 3/4" diameter iron rod set; thence S.00°16'27"W., continuing along said "Agreement Line", a distance of 94.77 feet to a 3/4" diameter iron rod set on the North right-of-way line of South Shore Road and being the point of termination of said "Agreement Line".

It is understood that owner's Thomas C. Brockman and Diana J. Brockman quit claim any interest they have in any land lying East of the above described "Agreement Line" to abutting owners Meri M. Dake, ETAL. That the land lying East of said "Agreement Line" is intended to be added to tax parcel no. EN 723-5.

It is further understood that owner's Meri M. Dake, ETAL. quit claim any interest they have in any land lying West of above the described "Agreement Line" to abutting owners Thomas C. Brockman and Diana J. Brockman. That the land lying West of said "Agreement Line" is intended to be added to tax parcel 723-4.

Project No. 16703000 Dake.

Sheet 2 of 2 Sheets

MAP #	L2990
DATE FILED	10-30-14
BY	<i>JB</i>
DESCRIPTION FILED	<input checked="" type="checkbox"/>
ONEIDA CO. SURVEYOR'S OFFICE	

