



**TRANSPORTATION • MUNICIPAL  
DEVELOPMENT • ENVIRONMENTAL**  
1835 N. Stevens St. Rhinelander, WI 54501  
715-362-3244 1-800-844-7854 Fax: 715-362-4116  
Web Address: www.msa-ps.com  
© MSA Professional Services, Inc.

PROJECT NO.	16547000
DRAWN BY	CAR
CHECKED BY	ECU
FILE:	16547000 plat of survey3
SHEET NO.	1 OF 2
FIELD BOOK NO.	153

PLAT OF SURVEY

THIS MAP AND DESCRIPTION DRAFTED  
FOR THE BENEFIT OF LINE BY AGREEMENT  
LANDS BEING PART OF GOVERNMENT LOT 4, SECTION 22, T.35N., R.10E.,  
TOWN OF ENTERPRISE, ONEIDA COUNTY, WISCONSIN

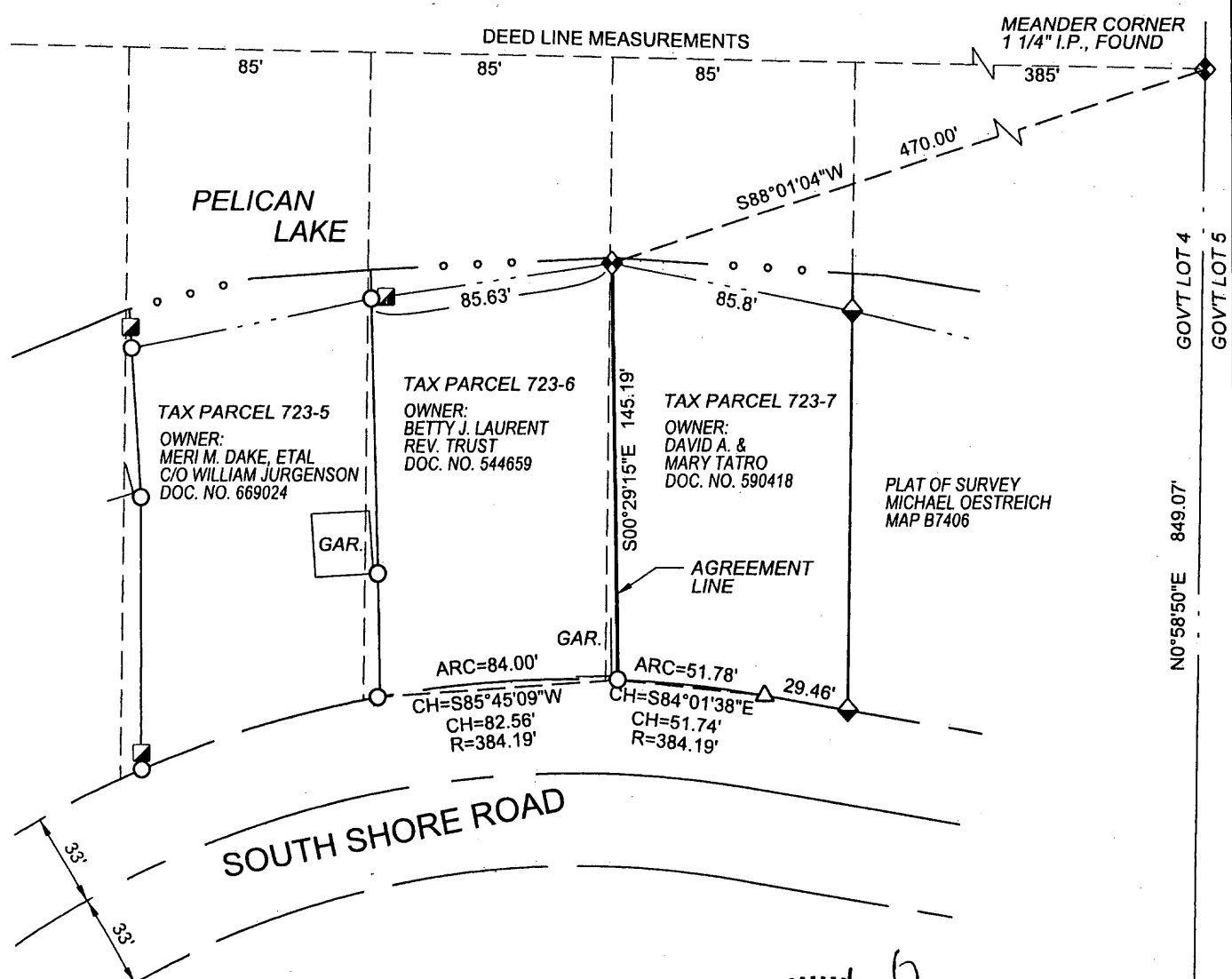

MAP # **L2992**  
DATE FILED 10-30-14  
BY [Signature]  
DESCRIPTION FILED .....  
ONEIDA CO. SURVEYOR'S OFFICE

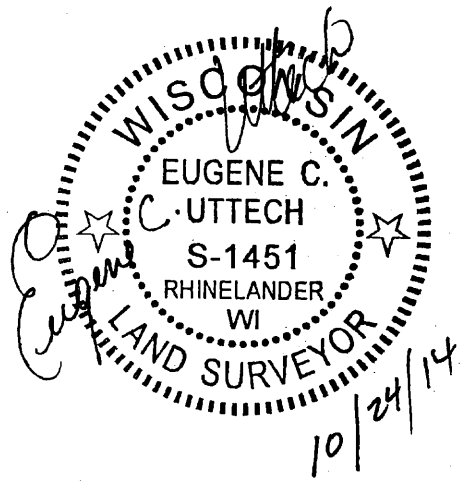

S1/4 COR  
SEC. 22  
C.A.M., FOUND

- LEGEND**
- 3/4" x 18" IRON ROD, WEIGHTING 1.5 lbs/ft
  - 1" IRON ROD, FOUND
  - ◻ 16" OCTAGON SHAPED BASE CONCRETE PILLAR
  - ◆ 1 1/4" IRON PIPE, FOUND
  - ◊ IRON ROD w/ CAP, FOUND
  - △ COMPUTED

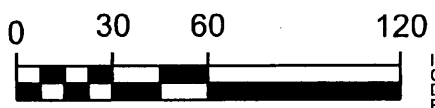

BEARINGS REFERENCED TO EAST LINE OF GOVERNMENT LOT 4  
BEARING N0°58'50"E (ONEIDA COUNTY COORDINATE SYSTEM)

I, EUGENE C. UTTECH, PROFESSIONAL LAND SURVEYOR OF THE STATE OF WISCONSIN, HEREBY CERTIFY THAT I HAVE SURVEYED, MAPPED AND DESCRIBED THE LANDS SHOWN ON THIS PLAT OF SURVEY, THAT SAID PLAT IS A TRUE AND CORRECT REPRESENTATION LANDS SURVEYED, TO THE BEST OF MY KNOWLEDGE AND BELIEF.

AGREEMENT LINE DESCRIPTION

This "Agreement Line" draft between abutting owners, to define the property line as occupied.

BETWEEN David A. and Mary Tatro and Betty J. Laurent Revocable Trust

This "Agreement Line" being located in Government Lot 4 of Section 22, T.35 N., R.10 E., Town of Enterprise, Oneida County, Wisconsin and being more particularly described as follows:

Commencing at the South 1/4 corner of said Section 22; thence N.00°58'50"E., along the East line of said Government Lot 4, a distance of 849.07 feet to a 1 1/4" diameter iron pipe meander corner found near the South shore of Pelican Lake; thence S.88°01'04"W., a distance of 470.00 feet to a 1 1/4" diameter iron pipe found at the South shore of Pelican Lake and being the point of beginning of "Agreement Line" to be described; thence S.00°29'15"E., along said "Agreement Line", a distance of 145.19 feet to a 3/4" diameter iron rod set on the North right-of-way line of South Shore Road and being the point of termination of said "Agreement Line".

It is understood that owner Betty J. Laurent Revocable Trust Agreement, January 5, 2000, quit claims any interest they have in any land lying East of the above described "Agreement Line" to abutting owners David A. and Mary Tatro. That the land lying East of said "Agreement Line" is intended to be added to tax parcel no. EN 723-7.

It is further understood that owner's David A. and Mary Tatro quit claim any interest they have in any land lying West of above the described "Agreement Line" to abutting owners Betty J. Laurent Revocable Trust Agreement, January 5, 2000. That the land lying West of said "Agreement Line" is intended to be added to tax parcel 723-6.

Project No. 16703000 Tatro.

Sheet 2 of 2 Sheets

MAP #	<b>L 2992</b>
DATE FILED	10-30-14
BY	<i>JLB</i>
DESCRIPTION FILED	✓
ONEIDA CO. SURVEYOR'S OFFICE	

