

LOT 2, BLOCK 13, PLAT 4, OF BUNGALOW
LOCATED IN GOVERNMENT LOT 6
SECTION 24, TOWNSHIP 39 NORTH, RANGE 7 EAST
TOWN OF WOODRUFF, ONEIDA COUNTY, WISCONSIN

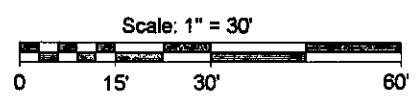
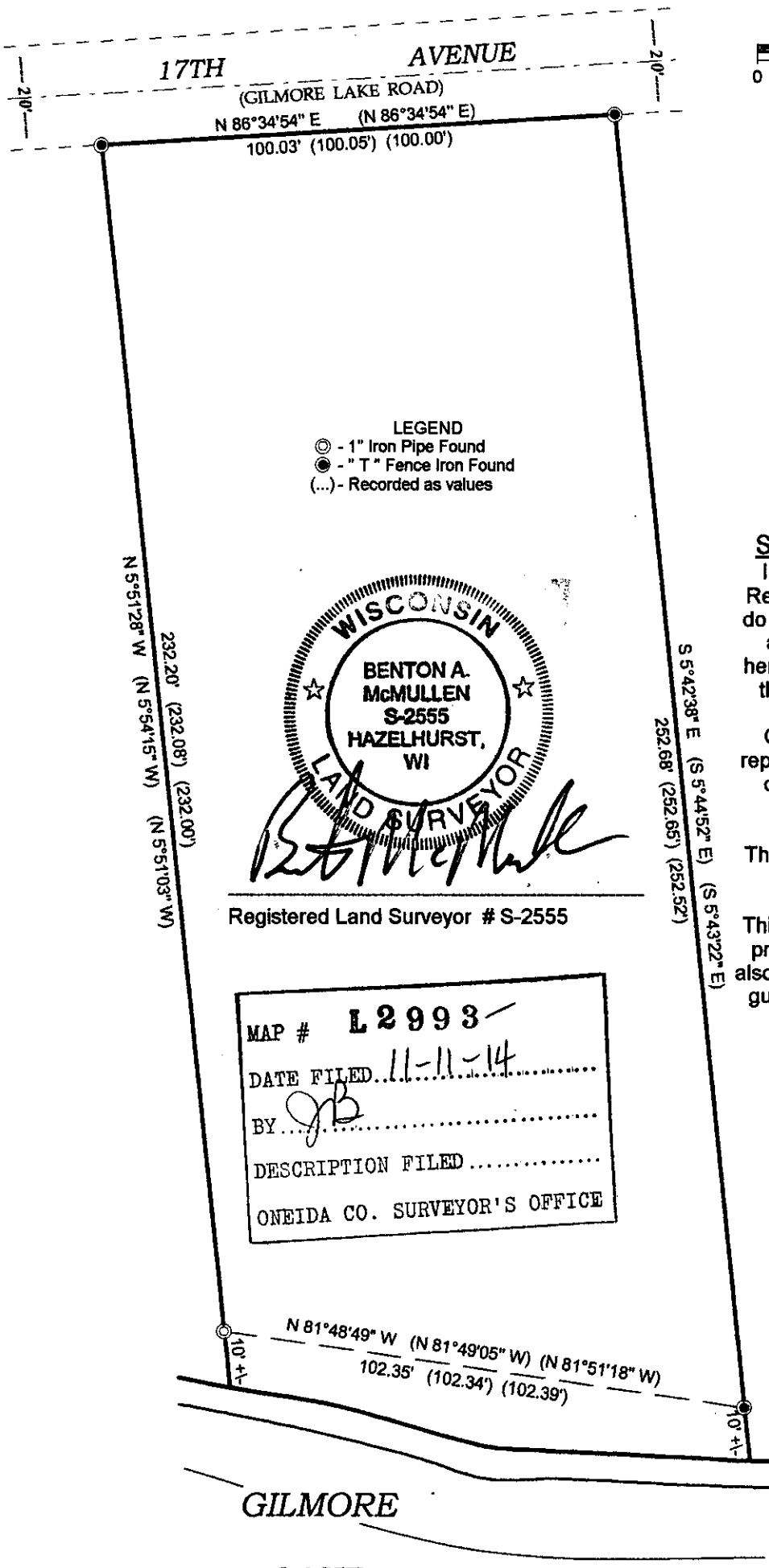

ASSUMED NORTH, BASED ON
 THE NORTHERLY LOT LINE OF LOT 2 WHICH
 BEARS NORTH 86° 34' 54" EAST

SURVEYOR'S CERTIFICATE

I, Benton A. McMullen, Wisconsin Registered Land Surveyor # S-2555, do hereby certify that I have surveyed and mapped the property shown hereon, and that I have complied with the applicable requirements of the Wisconsin Administrative Code Chapter A-E 7, and that this map represents a true and accurate survey of said property to the best of my knowledge and belief.

This survey was performed under the order of: JEFF STARR

This survey is made for the use of the present owners of the property, and also those who purchase, mortgage, or guarantee the title thereto within one year from date hereof.

- NOTES:**
- 1) IRON PIPE DIAMETERS GIVEN ARE OUTSIDE DIAMETERS.
 - 2) SURVEY PERFORMED TO FLAG / MARK PART OF THE EASTERLY LINE OF THE LOT SHOWN HEREON (EXISTING STRUCTURES / DRIVEWAY / ETC. NOT LOCATED OR SHOWN).
 - 3) WATER WAY BOUNDARY / WETLAND DELINEATION MAYBE NEEDED. THE LOCATION OF THE LAKE SHORE, CREEK, WETLAND, ETC. SHOWN ON THIS SURVEY MAP IS APPROXIMATE.
 - 4) IT IS NOT THE INTENT OF THIS SURVEY MAP TO SHOW EASEMENTS.

MCMULLEN & ASSOCIATES, INCORPORATED

"Your true north surveyors and soil testers"
 PO BOX 51, MINOCQUA, WISCONSIN 54548
 TELEPHONE (715) 356-3011

FIELD SURVEY WORK COMPLETED ON THE
 13TH DAY OF AUGUST, 2014.

DRAFTED BY: Benton A. McMullen	DATE: September 2, 2014
SCALE: 1" = 30'	JOB #214038
SHEET 1 OF 1	