

VOL 193 PAGE 510 155721

AGREEMENT ESTABLISHING BOUNDARIES

WHEREAS, uncertainty has hertofore existed as to the location of the southern and eastern boundaries of Government Lot 6, Section 5, T37N, R7E, this agreement is made this day between NATIONAL CONTAINER CORPORATION, owners of the property adjoining Govt. Lot 6, and HARRISON MCNOWN, owner of Govt. Lot 6.

The parties hereto, in consideration of mutual benefits, mutually agree that the boundary line bordering the south and east sides of Govt. Lot 6 is as follows:

From the iron pipe set to be the common corner to sections 5, 6, 7, 8, T37N, R7E, from the original survey notes and rereferenced as follows:

- Edge of Simons Lake approximately 17 ft. due north
- Edge of Simons Lake approximately 10 ft. due west
- 5 in. white pine N. 70°, W. 11.4ft.
- 5 in. norway S. 50°, E. 17.2 ft.
- 13 in. norway S. 50°, W. 20.0 ft.
- Thence north 1'-00' E. 1350 ft to the point of beginning which is the southwest corner of Govt. Lot 6, thence N. 89° 56' E. 1320 ft. to the southeast corner of Govt. Lot 6, thence N. 0'-04' W. 1328 ft. to the northeast corner of Govt. Lot 6.

And the parties agree that the map attached is a correct representation of the division line established.

Date FEB 3 1953

Signed:

By National Container Corporation of Wis.  
*By Marlowe Burgy, Forester*

National Container Corporation of Wis.  
By Marlowe Burgy, Forester.

Witnessed by:

E. C. Edens  
E.C. Edens  
G. F. Schrader  
G. F. Schrader.

Harrison Mc Nown  
Harrison Mc Nown.

Notarized:

State of Wisconsin )  
County of Lincoln ) ss.

Subscribed and sworn to before me this 3rd day of February, 1953.



J. L. Smith  
Notary Public  
J. L. SMITH  
Notary Public; Lincoln County, Wis.  
My Commission Expires Aug. 30, 1955.

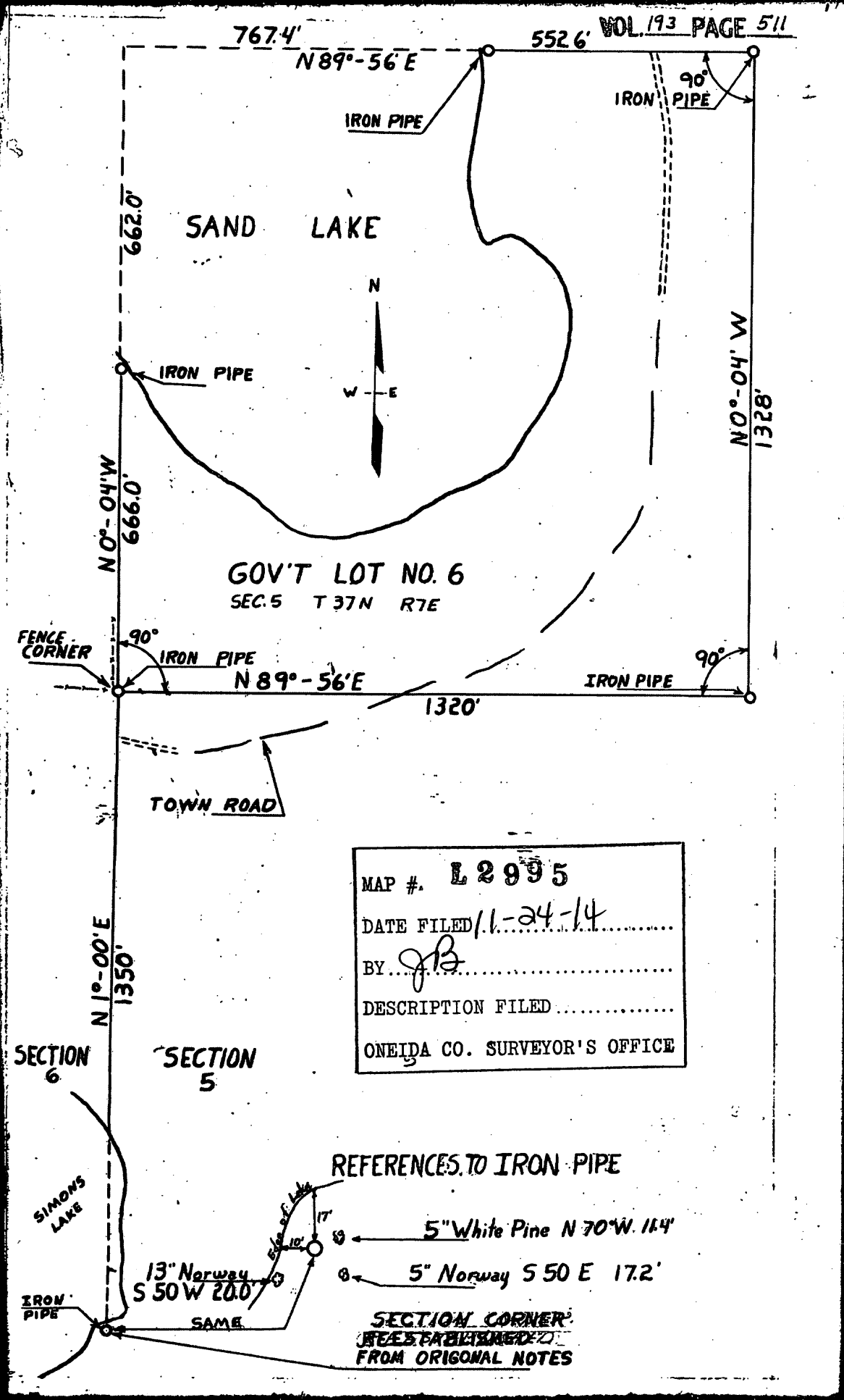

GOV'T LOT NO. 6  
 SEC. 5 T 37N R 7E

MAP #. **L 2995**  
 DATE FILED *11-24-14*  
 BY *J.B.*  
 DESCRIPTION FILED .....  
 ONEIDA CO. SURVEYOR'S OFFICE

REFERENCES TO IRON PIPE

- ← 5" White Pine N 70° W 11.4'
- ← 5" Norway S 50 E 17.2'
- ← 13" Norway S 50 W 20.0'

SECTION CORNER  
 REESTABLISHED  
 FROM ORIGINAL NOTES