

L 2998

L 2998

*Lot -29- of the
Plat of Nicolette Subdivision
being located in
Part of the Southwest 1/4 of the Northeast 1/4
Section 7, Township 39 North, Range 7 East
Town of Woodruff
Oneida County, Wisconsin*

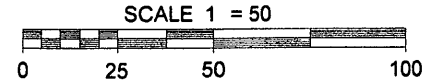

- LEGEND**
- ⊙ 1 3 Iron Pipe Found
 - 2 3 Iron Pipe Found
 - () Recorded as values
(NOTE Iron pipe diameter is outside diameter)

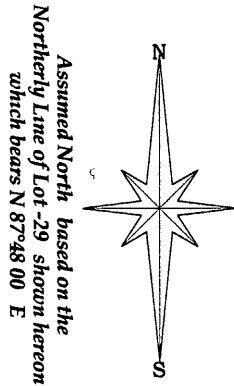

Surveyor's Certificate

I Dwight A Miesbauer Registered Land Surveyor No S 2785 hereby certify that I have surveyed the property shown hereon and that I have complied with the applicable requirements of the Wisconsin Administrative Code Chapter A E7 and that this map represents a true and accurate survey of said property to the best of my knowledge and belief

This survey was performed under the order of Don Goodman

Lorann Drive

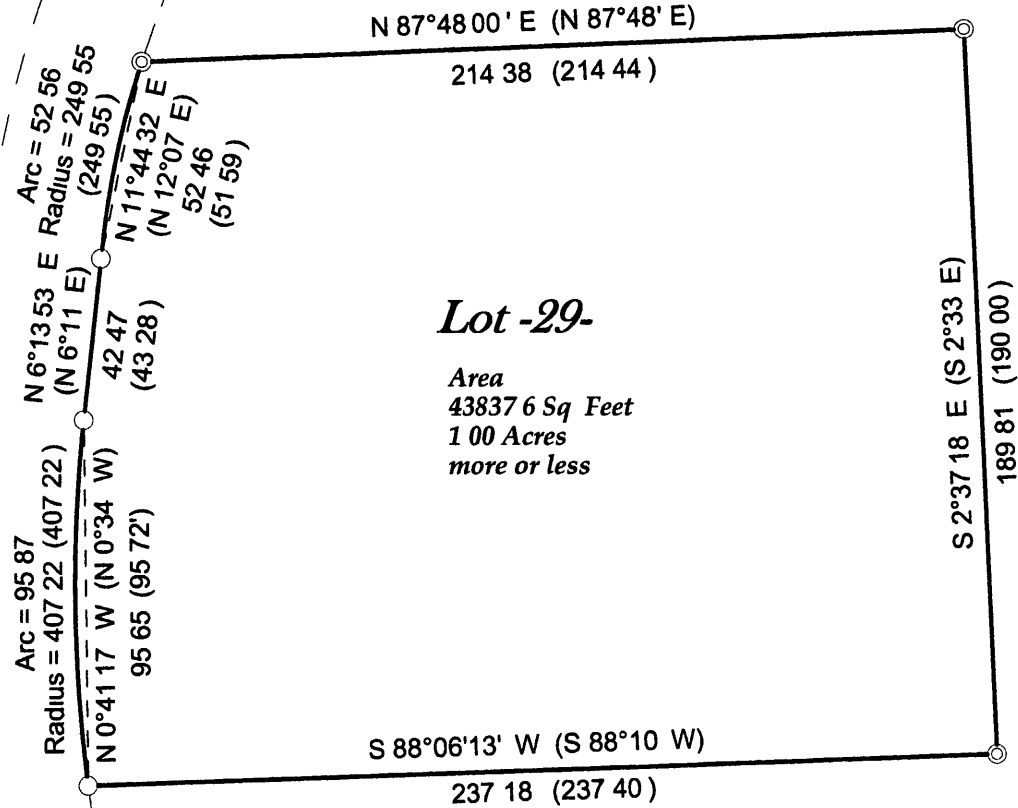

Lot -29-

Area
43837.6 Sq Feet
1.00 Acres
more or less

MAP # **L 2998**
DATE FILED 1-27-15
BY JB
DESCRIPTION 11 D
ONEIDA CO SURVELO 150 ICE

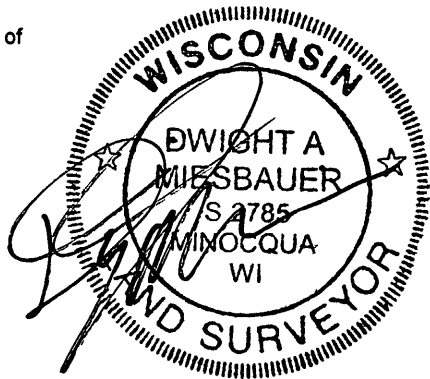

Registered Land Surveyor No S 2785
Dwight A Miesbauer Sr



www.survey-north-llc.com
(715) 439-3226
Job No Goodman1013
Scale 1 = 50
Dated the 4th Day of November 2013

L 2998