

RECEIVED & FILED # L3.0.
 Oneida County Surveyor's Office
 Date FEB. 11 1988
 By M.J.H.
 OCS Area #

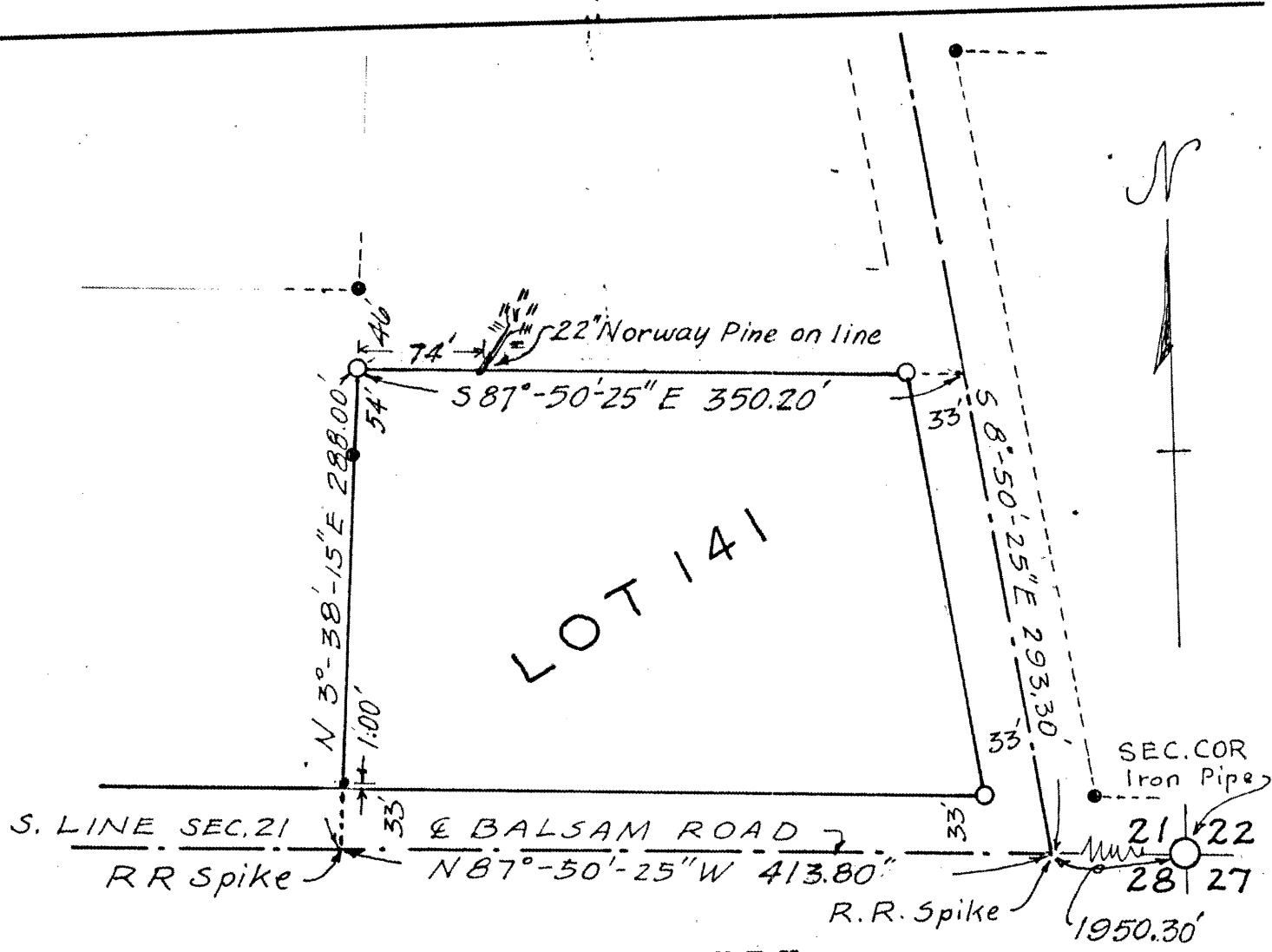

PLAT OF SURVEY
 SCALE : 1" = 100'

1" x 30" iron pipe corner markers shown thus ○
 existing iron pipe markers shown thus •

STATE OF WISCONSIN
 COUNTY OF ONEIDA

I, Herbert Moore, Registered Land Surveyor, do hereby certify that I have surveyed and mapped a parcel of land in the SE 1/4 of Sec. 21, T 37 N, R 9 E, Town of Pine Lake, Oneida County, Wisconsin described as follows:

Commencing at the SE Corner of Sec. 21, thence westerly along the south line of the section 1950.30 feet to the point of beginning:

Thence continuing along the south line of the section N 87°-50'-25" W 413.80 feet to a point; thence N 3°-38'-15" E 288.00 feet to a point; thence S 87°-50'-25" E 350.20 feet to a point; thence S 8°-50'-25" E 293.30 feet to the point of beginning, reserving the southerly and easterly thirty-three feet for public streets; and that I have complied with provisions of Chapter 236 of the Wisconsin Statutes in surveying and mapping the same.

Dated this ninth day of October 1968

HERBERT MOORE
 County Surveyor
 Oneida County, Wisconsin
 Courthouse
 Rhineland, Wisconsin 54501

Herbert Moore

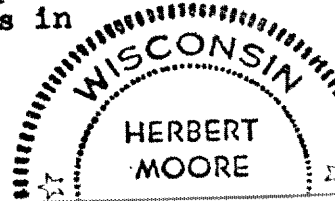

0 8 7