

L3003

L3003

MAP # **L3003**
 DATE FILED *1-27-15*
 BY *JB*
 DESCRIPTION FILED
 ONEIDA CO SURVEYOR'S OFFICE

FOUNDATION SURVEY

LOT 7
 of the unrecorded plat of
WILDERNESS ESTATES
 Being part of the
SE 1/4 of the NW 1/4
 and part of the
SW 1/4 of the NW 1/4
 and part of the
NE 1/4 of the SW 1/4
 and part of the
NW 1/4 of the SW 1/4
SECTION 17, T39N, R6E

Town of Minocqua
 Oneida County Wisconsin

SURVEYOR'S CERTIFICATE

I James L Rein Professional Land Surveyor No S 2335 hereby certify that I have surveyed the property shown hereon that this map represents an accurate survey of said property to the best of my knowledge and belief that I have performed this survey by order of Andrew Alesauskas and that I have complied with the requirements of Wisconsin Administrative Code A E 7 Legal descriptions provided on separate sheets

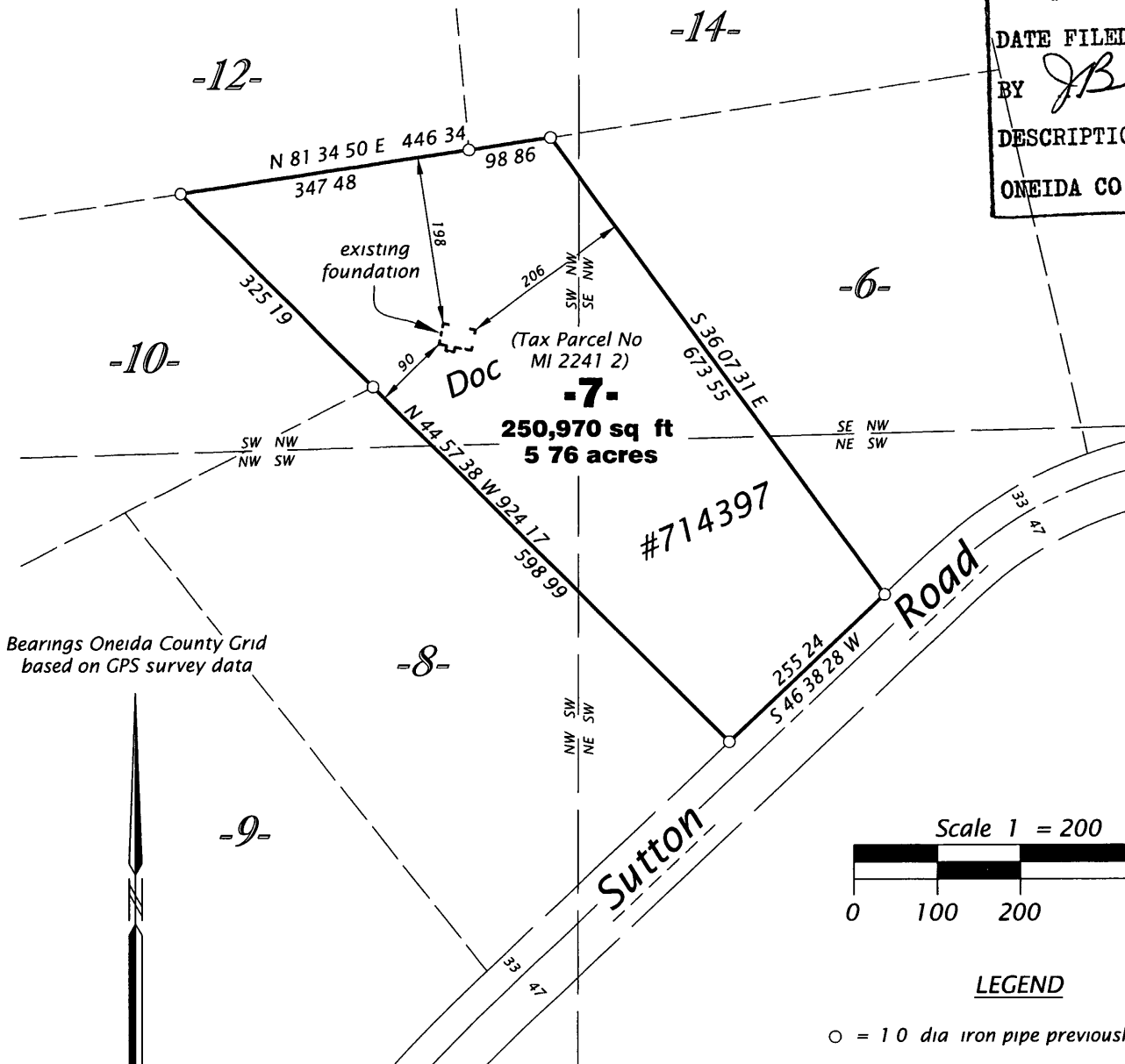

Bearings Oneida County Grid
 based on GPS survey data

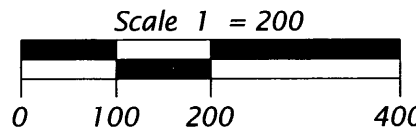

LEGEND

○ = 1 0 dia iron pipe previously set by W S I
 Monument sizes are outside diameter dimension

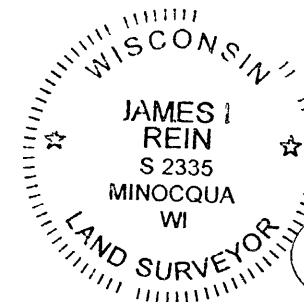

WILDERNESS SURVEYING, INC

James L Rein
 Professional Land Surveyor # S 2335
 Dated this 23rd day of December 2014

WILDERNESS SURVEYING, INC

Post Office Box 1111 8793 Earls Court
 Minocqua, Wisconsin 54548 1111
 Telephone (715) 356 5100 www.wildernesssurveying.com

Map Number 14 164

File Number 5,6 11, & 12 17 396

Drafted by C Winkler

Revisions

L3003

L3003