

MAP #	L3024
DATE FILED	9-21-15
BY	<i>J.B.</i>
DESCRIPTION FILED	
ONEIDA CO. SURVEYOR'S OFFICE	

PLAT OF SURVEY

PART OF GOVERNMENT LOT 2 OF SECTION 14, TOWNSHIP 36 NORTH, RANGE 8 EAST, TOWN OF CRESCENT, ONEIDA COUNTY, WISCONSIN.

VREELAND ASSOCIATES, INC. 6103 DAWN STREET WESTON, WI. 54476 PH (715) 241-0947 OR TOLL FREE (866) 693-3979 FAX (715) 241-9826 tim@vreelandassociates.us	PREPARED FOR: JACK WOOD
FILE #: W-4 WOOD	DRAFTED BY: TIMOTHY G. VREELAND
	DRAWN BY: JASON J. PFLIEGER

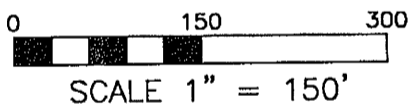
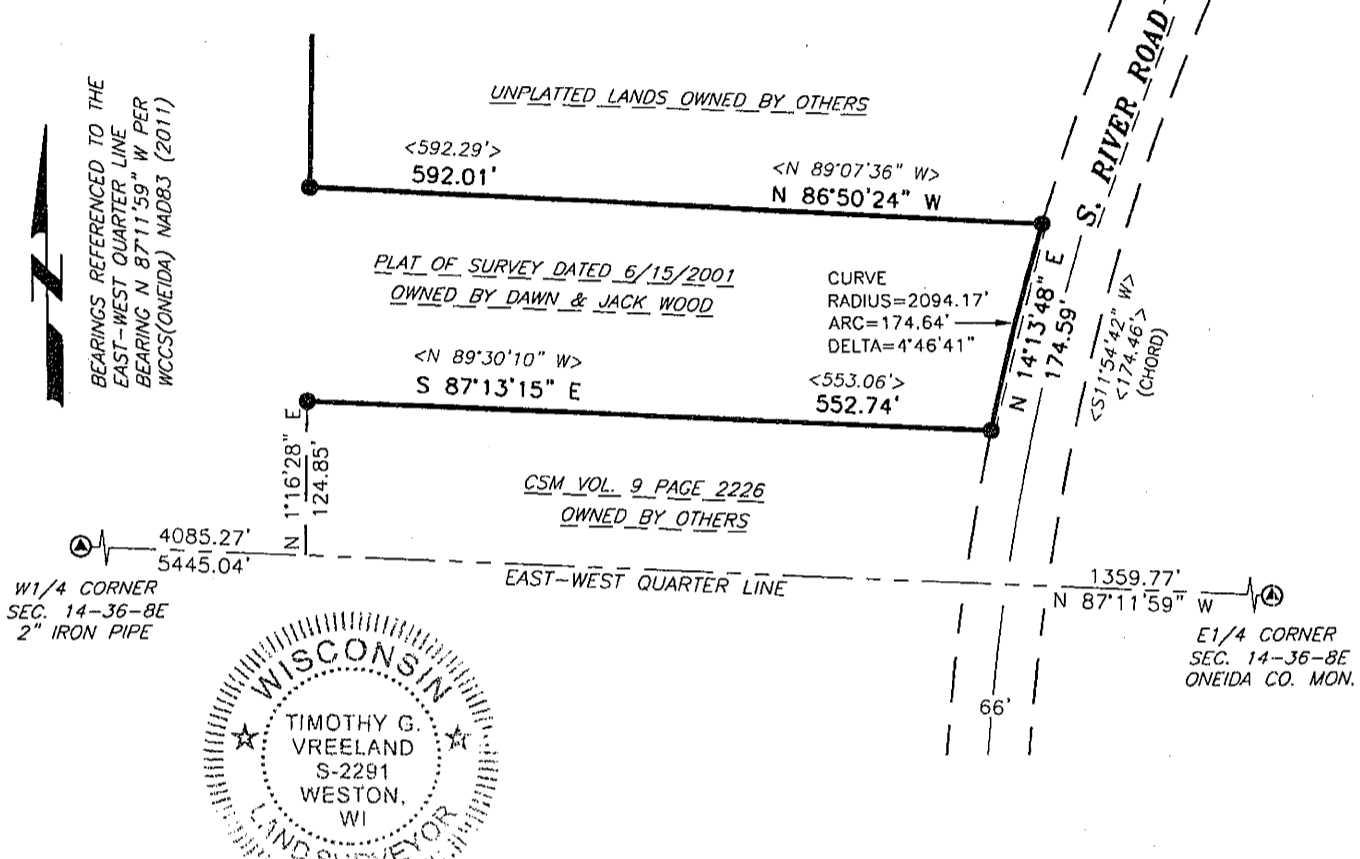

LEGEND

- ⊙ = GOVERNMENT CORNER LOCATION PER COUNTY SURVEY RECORDS
- = 1.315" OD IRON PIPE FOUND IN PLACE
- < > = PREVIOUSLY RECORDED AS

SURVEYORS CERTIFICATE

I, TIMOTHY G. VREELAND, PROFESSIONAL LAND SURVEYOR, DO HEREBY CERTIFY THAT AT THE DIRECTION OF JACK WOOD, I SURVEYED AND MAPPED PART OF GOVERNMENT LOT 2 OF SECTION 14, TOWNSHIP 36 NORTH, RANGE 8 EAST, TOWN OF CRESCENT, ONEIDA COUNTY, WISCONSIN, DESCRIBED AS FOLLOWS:

COMMENCING AT THE EAST QUARTER CORNER OF SAID SECTION 14; THENCE N 87°11'59" W ALONG THE EAST - WEST QUARTER LINE 1359.77 FEET; THENCE N 1°16'28" E 124.85 FEET TO THE POINT OF BEGINNING; THENCE S 87°13'15" E 552.74 FEET TO THE WEST LINE OF SOUTH RIVER ROAD; THENCE 174.64 FEET ALONG AN ARC OF A CURVE CONCAVE TO THE EAST, BEING THE WEST LINE OF SOUTH RIVER ROAD, WHOSE RADIUS IS 2094.17, DELTA ANGLE IS 4°46'41" AND CHORD BEARS N 14°13'48" E 174.59 FEET; THENCE N 86°50'24" W 592.01 FEET TO THE END OF THE DESCRIBED. SUBJECT TO ALL EASEMENTS, RESTRICTIONS AND RIGHTS OF WAY OF RECORD AND USE.

THAT SUCH MAP IS A CORRECT REPRESENTATION OF ALL EXTERIOR BOUNDARIES OF THE LAND SURVEYED AND THE SURVEY MAP THEREOF MADE.

THAT I HAVE FULLY COMPLIED WITH CHAPTER A-E 7 OF THE WISCONSIN ADMINISTRATIVE CODE ALL TO THE BEST OF MY KNOWLEDGE AND BELIEF IN SURVEYING, DIVIDING AND MAPPING THE SAME.

Timothy G. Vreeland

DATED THIS 8TH DAY OF SEPTEMBER, 2015

TIMOTHY G. VREELAND

P.L.S. 229