

L3025

MAP # **L3025**
 DATE FILED 9-21-15
 BY JJ
 DESCRIPTION FILED
 ONEIDA CO. SURVEYOR'S OFFICE
 SECTION 6, TOWNSHIP

PLAT OF SURVEY

PART OF LOT 6, BLOCK 1 OF THE REPLAT OF MILL LOTS C AND D, SECTION 6, TOWNSHIP 36 NORTH, RANGE 9 EAST, CITY OF RHINELANDER, ONEIDA COUNTY, WISCONSIN.

VREELAND ASSOCIATES, INC. 6103 DAWN STREET WESTON, WI. 54476 PH (715) 241-0947 OR TOLL FREE (866) 693-3979 FAX (715) 241-9826 tim@vreelandassociates.us		PREPARED FOR: STEVE MROCZENSKI
FILE #: M-6 SJM	DRAFTED BY: TIMOTHY G. VREELAND	DRAWN BY: JASON J. PFLIEGER

NW CORNER
SEC. 6-36-9E
R.R. SPIKE

5555.34'

NE CORNER
SEC. 6-36-9E
2" IRON PIPE

N 85°45'13" W
1956.22'



BEARINGS REFERENCED TO THE
WCCS(ONEIDA) NAD83 (2011)

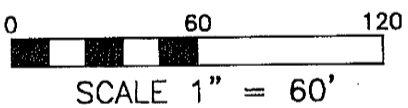
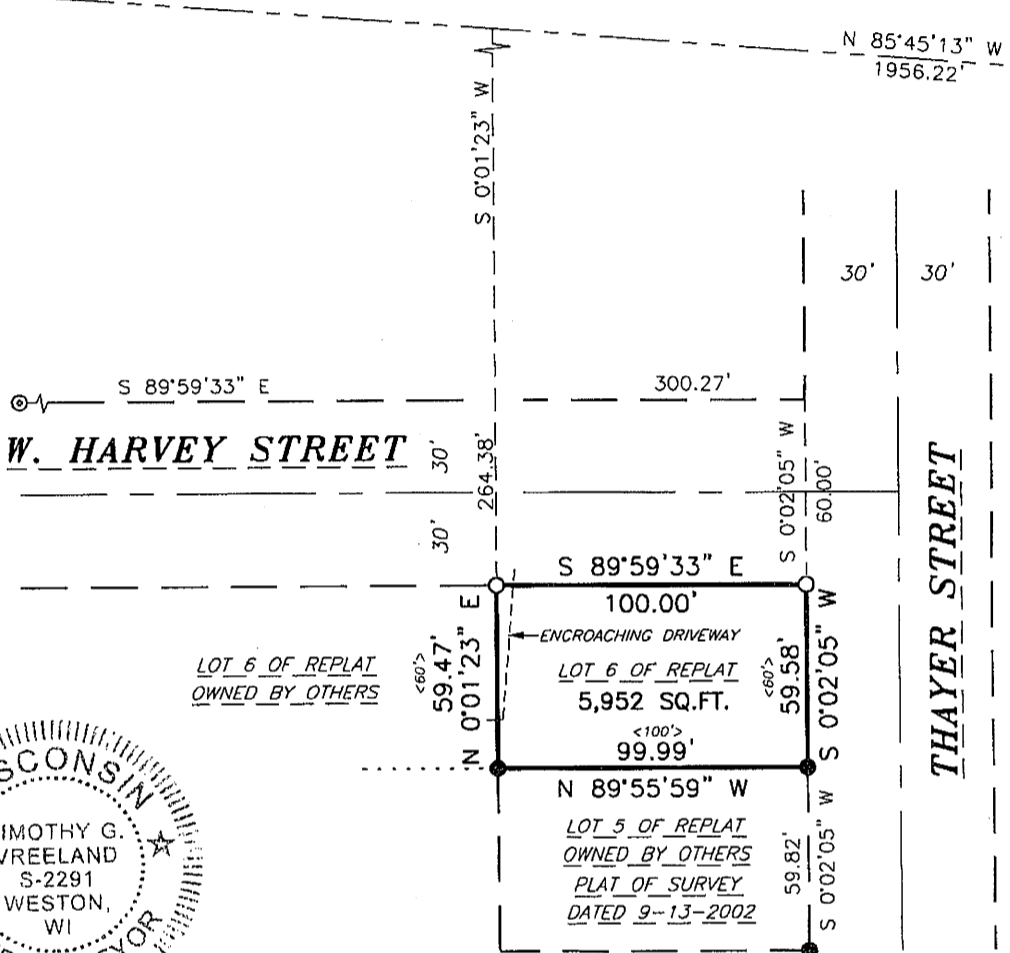

LEGEND

- ⊕ = GOVERNMENT CORNER LOCATION PER COUNTY SURVEY RECORDS
- = 3/4" x 24" REBAR 1.502lbs/ft. SET
- = 1.315" OD IRON PIPE FOUND IN PLACE
- ⊙ = 1.315" OD IRON PIPE FOUND IN PLACE

SURVEYORS CERTIFICATE

I, TIMOTHY G. VREELAND, PROFESSIONAL LAND SURVEYOR, DO HEREBY CERTIFY THAT AT THE DIRECTION OF STEVE MROCZENSKI, I SURVEYED AND MAPPED PART OF LOT 6 OF BLOCK 1 OF THE REPLAT OF MILL LOTS C AND D, LOCATED IN SECTION 6, TOWNSHIP 36 NORTH, RANGE 9 EAST, CITY OF RHINELANDER, ONEIDA COUNTY, WISCONSIN, DESCRIBED AS FOLLOWS:

COMMENCING AT THE NORTHEAST CORNER OF SAID SECTION 6; THENCE N 85°45'13" W 1956.22 FEET; THENCE S 0°01'23" W 264.38 FEET TO THE NORTH LINE OF WEST HARVEY STREET AND TO THE POINT OF BEGINNING; THENCE S 89°59'33" E ALONG THE NORTH LINE OF WEST HARVEY STREET 100.00 FEET TO THE WEST LINE OF THAYER STREET; THENCE S 0°02'05" W ALONG THE WEST LINE OF THAYER STREET 59.58 FEET; THENCE N 89°55'59" W ALONG THE SOUTH LINE OF SAID LOT 6, 99.99 FEET; THENCE N 0°01'23" E 59.47 FEET TO THE POINT OF BEGINNING. SUBJECT TO ALL EASEMENTS, RESTRICTIONS AND RIGHTS OF WAY OF RECORD AND USE.

THAT SUCH MAP IS A CORRECT REPRESENTATION OF ALL EXTERIOR BOUNDARIES OF THE LAND SURVEYED AND THE SURVEY MAP THEREOF MADE.

THAT I HAVE FULLY COMPLIED WITH CHAPTER A-E 7 OF THE WISCONSIN ADMINISTRATIVE CODE ALL TO THE BEST OF MY KNOWLEDGE AND BELIEF IN SURVEYING, DIVIDING AND MAPPING THE SAME.

TIMOTHY G. VREELAND P.L.S. 2291

DATED THIS 8TH DAY OF SEPTEMBER, 2015

L3025

L3025