

LOT 10 and the East 15' of LOT 9
of the plat of the VILLAGE OF WOODRUFF
Part of the
NORTHWEST 1/4 of the SOUTHEAST 1/4
SECTION 2, TOWNSHIP 39 NORTH, RANGE 6 EAST
Town of Woodruff, Oneida County, Wisconsin

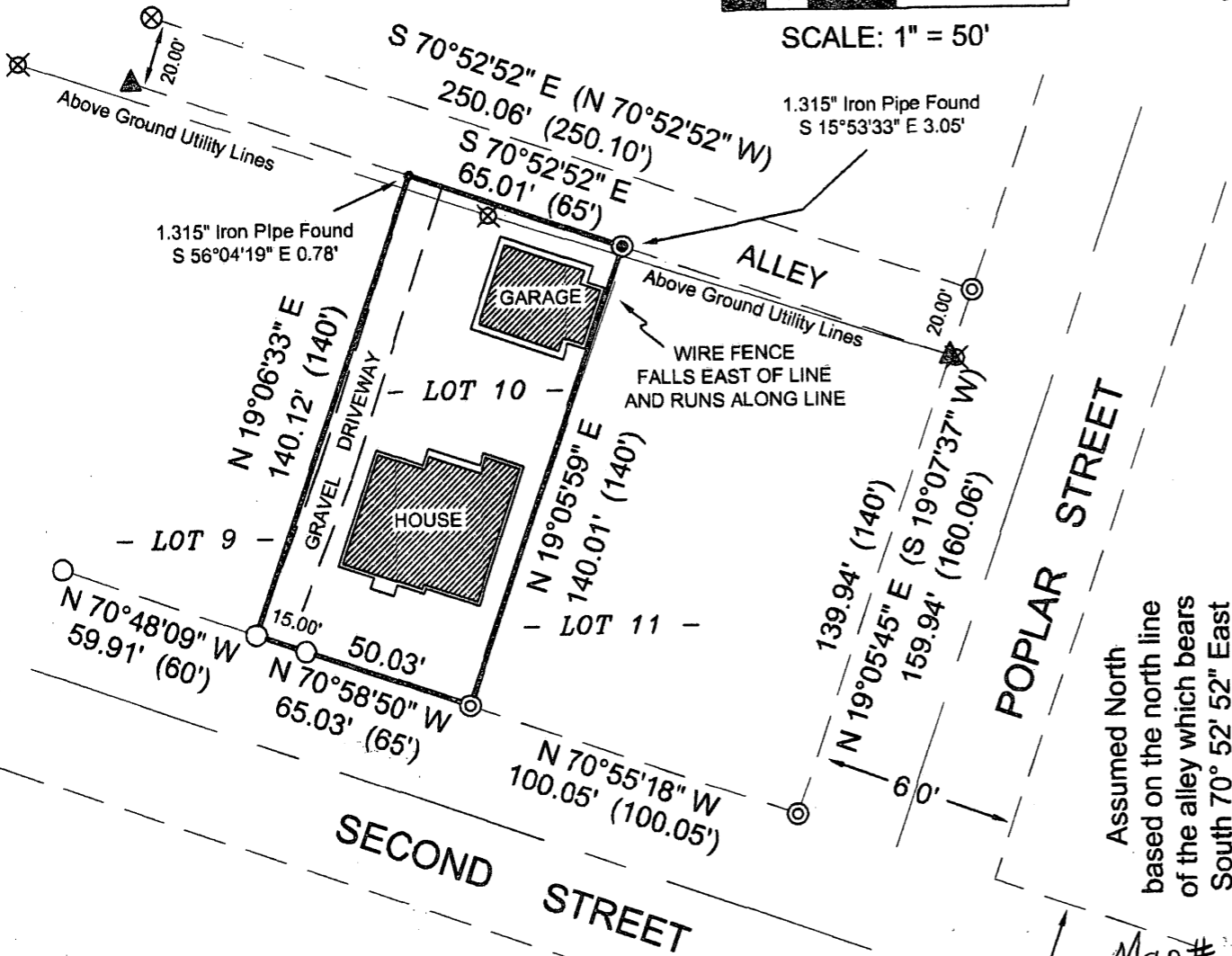

SURVEYOR'S CERTIFICATE (A-E7)
I, Benton A. McMullen, Wisconsin Professional Land Surveyor # S-2555, do hereby certify that I have surveyed and mapped the property shown hereon, and that I have complied with the applicable requirements of the Wisconsin Administrative Code Chapter A-E 7, and that this map represents a true and accurate survey of said property to the best of my knowledge and belief.

This survey was performed under the order of: Joe Stransky

- LEGEND**
- ⊗ - 1.050" Iron Pipe Found
 - ⊙ - 1.315" Iron Pipe Found
 - - 1.660" Iron Pipe Found
 - ⊕ - 1.900" Iron Pipe Set
 - - Railroad Spike Set
 - ▲ - Calculated Point
 - ⊗ - Utility Pole
 - (...) - Recorded as values



Assumed North
based on the north line
of the alley which bears
South 70° 52' 52" East

- NOTES**
- 1) IRON PIPE DIAMETERS GIVEN ARE OUTSIDE DIAMETERS.
 - 2) IT IS NOT THE INTENT OF THIS SURVEY MAP TO SHOW EASEMENTS.

Map# **L3027**
filed 10-2-15
by JB
Oneida County
Surveyor's Office

FIELD SURVEY WORK COMPLETED ON THE 9TH DAY OF JULY, 2015.

MCMULLEN & ASSOCIATES, INCORPORATED
"Your true north surveyors and soil testers"
PO BOX 51, MINOCQUA, WISCONSIN 54548
TELEPHONE (715) 356-3011

"STRANSKY SURVEY"

DRAFTED BY: Benton A. McMullen	DATE: July 16, 2015
SCALE: 1" = 50'	JOB NBR: 215032
SHEET 1 OF 2 SHEETS	