

L3028

L3028

MAP # **L3028** ✓
 DATE FILED 10-2-15
 BY JDR
 DESCRIPTION FILED
 ONEIDA CO. SURVEYOR'S OFFICE

LOT 7
 of the County Plat of
RANCHWOOD ACRES
 being part of the
NE 1/4 of the NE 1/4
SECTION 8, T39N, R6E
 Town of Minocqua
 Oneida County, Wisconsin

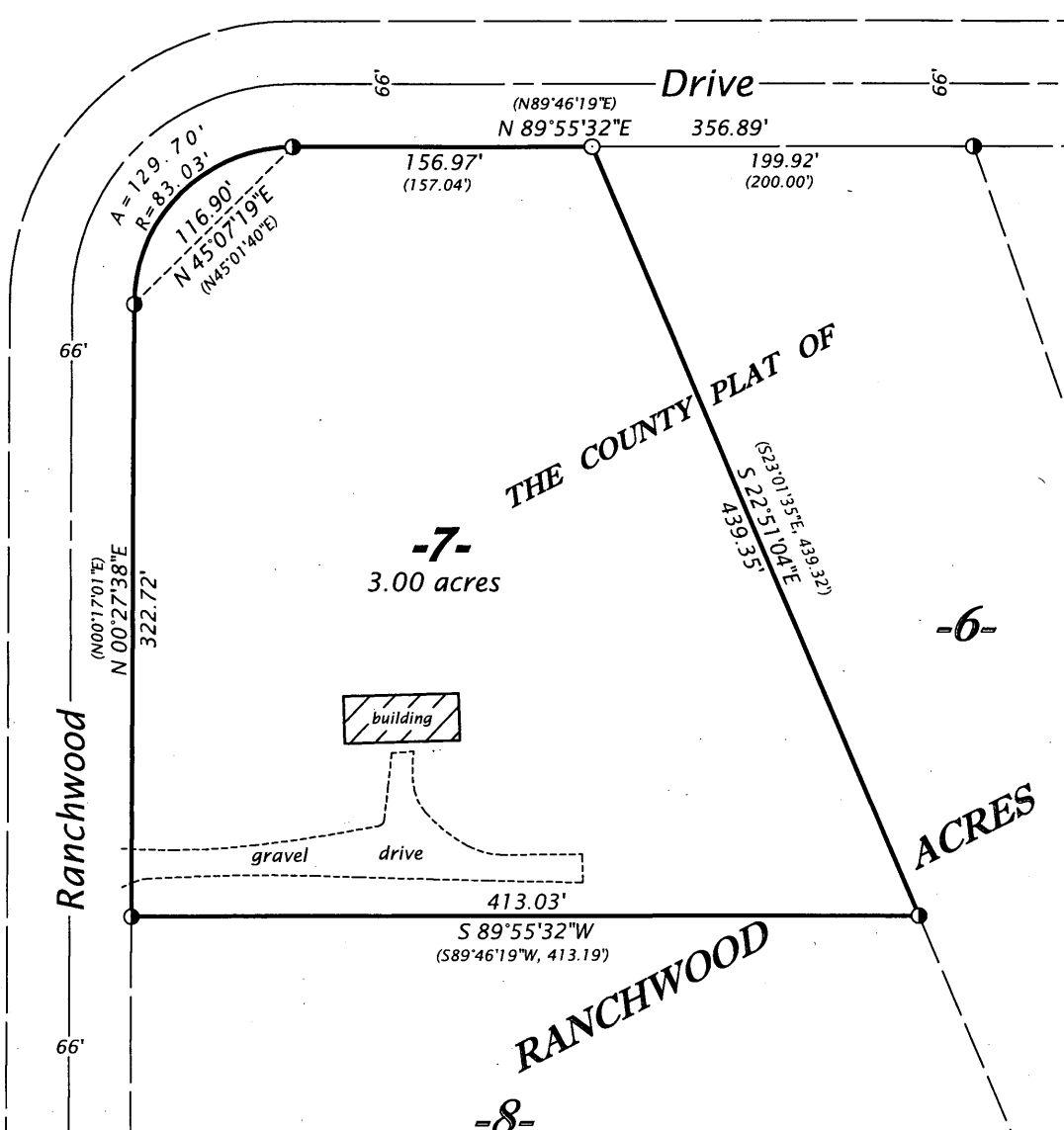

Bearings Oneida County Grid,
 based on GPS survey data,
 referenced to the west line of
 Lot 7, bearing N 00°27'38"E.

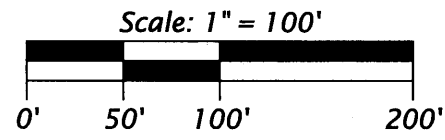
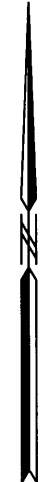

LEGEND
 ● = 1.0" dia. iron pipe found in place
 ○ = iron pipe set, 1.0" dia. x 24" long
 () = previously recorded bearing and distance
 Monument sizes are outside diameter dimensions.

SURVEYOR'S CERTIFICATE
 I, James D. Rein, Professional Land Surveyor No. S-1234, hereby certify that I have surveyed the property shown hereon; that this map represents an accurate survey of said property to the best of my knowledge and belief; that I have performed this survey by order of Mike Scrivner; and that I have complied with the requirements of Wisconsin Administrative Code A-E 7.

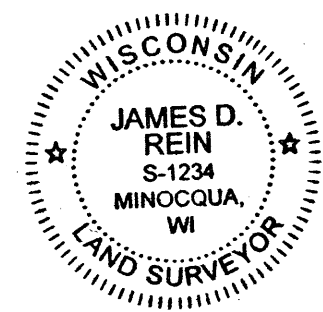

WILDERNESS SURVEYING, INC.

 Professional Land Surveyor No. S-1234
 Dated this 24th day of September, 2015

WILDERNESS SURVEYING, INC.
 Post Office Box 1111 - 8793 Earls Court
 Minocqua, Wisconsin 54548-1111
 Telephone (715) 356-5100 - www.wildernesssurveying.com

Map Number: 15 - 130 File Number: 1 - 8 - 396 Drafted by: C. Winkler	Revisions: L3028
--	--------------------------------

L3028