

RECEIVED & FILED # **L303**
 Oneida County Surveyor's Office
 Date **FEB. 14 1986**
 By **M. J. H.**

Legal Description: EAST LINE OF VOL 382 RECORDS, Pg. 14
LOCATED IN GOVT LOT 4
 Section 3, T 38 N, R 7 E
 Job Name GREGORY REALTY - LAKE TOMAHAWK Page 1
 Date AUGUST 17TH 1984 Weather OVERCAST - 75°
 Crew JAMES D. REIN - STEVEN E. TOEBS

SET 3/4" X 24" IRON PIPES AS SHOWN
 ON LINE BETWEEN THE
 BREEST AND MULHOLLOW
 DEED LINE. THE FIREPLACE
 ON THE BREEST COTTAGE
 ENCRACHES BY 1.6 FT.

James D. Rein
 P.L.S #1234

NOTE: THE CLIENT HAS WAIVED
 THE SURVEYING AND MAPPING
 REQUIREMENTS OF WIS. ADM.
 CODE A-E S.01 AND UNDERSTANDS
 THAT NO MAP IS INCLUDED
 WITH THIS SERVICE.

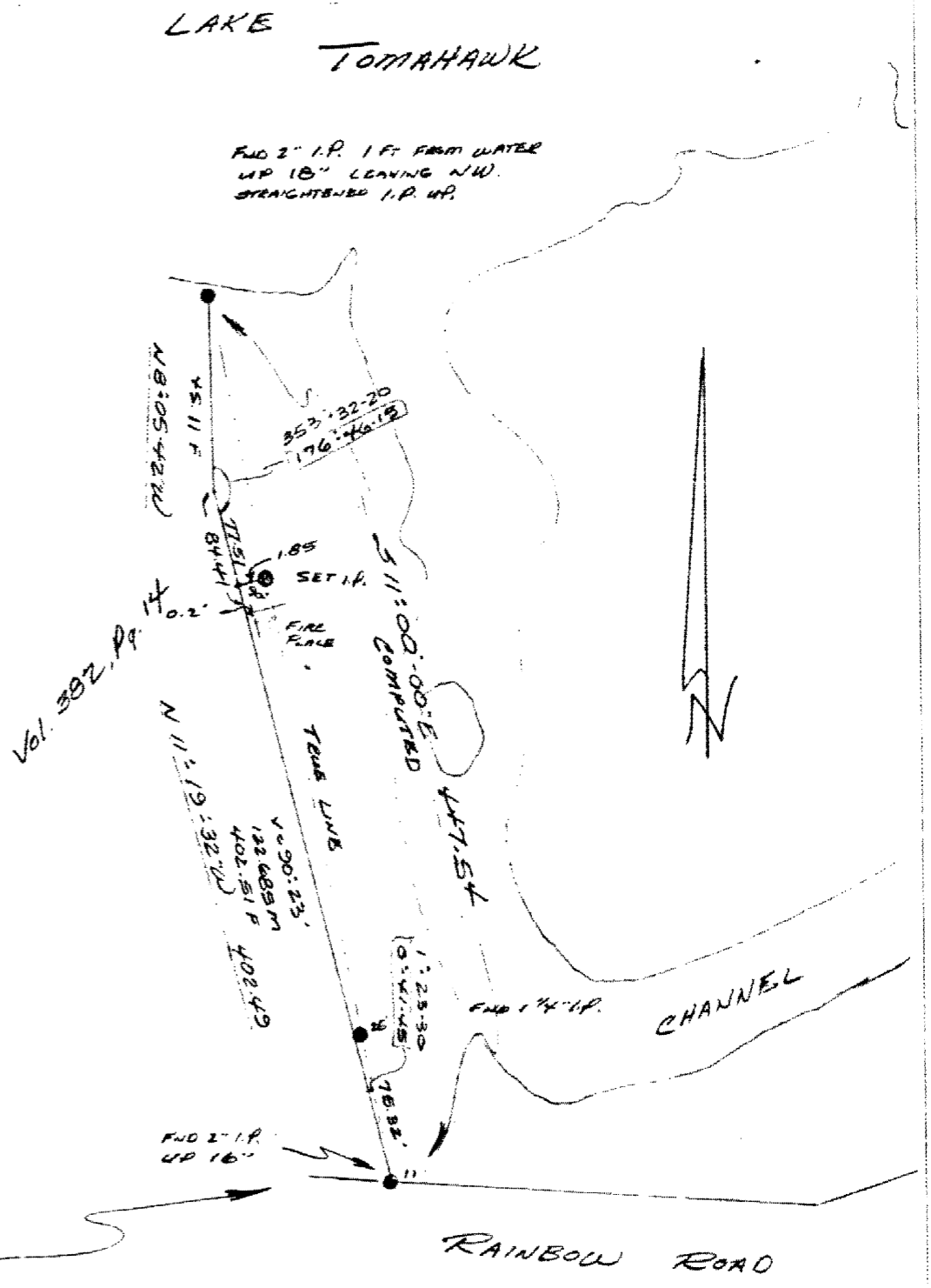
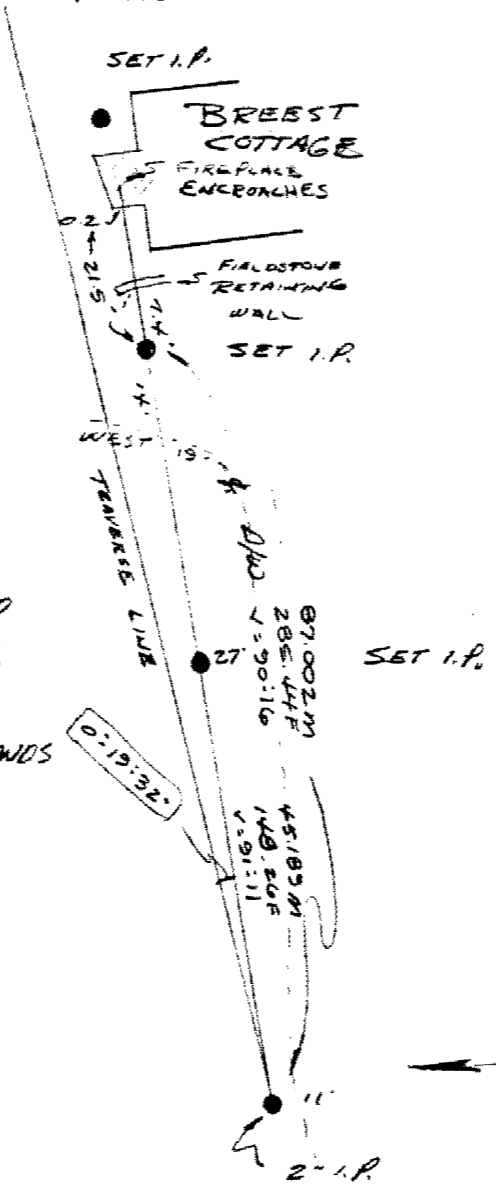

Legal Description: EAST LINE OF VOL 382 RECORDS, Pg. 14
LOCATED IN GOVT LOT 4

Section 3, T 38 N, R 7 E

Job Name GREGORY REALTY-LAKE TOMAHAWK Page 1

Date AUGUST 17TH 1984 Weather OVERCAST - 75°

Crew JAMES D. REIN - STEVEN E. TOEDS

SET 3/4" x 24" IRON PIPES AS SHOWN
 ON LINE BETWEEN THE
 BREEST AND MULHOLLOW
 DEED LINE. THE FIREPLACE
 ON THE BREEST COTTAGE
 ENCLOSES BY 1.6 FT.

James D Rein
 R.L.S #1234

NOTE: THE CLIENT HAS WAIVED
 THE SURVEYING AND MAPPING
 REQUIREMENTS OF WIS. ADM.
 CODE A-E S.O.I AND UNDERSTANDS
 THAT NO MAP IS INCLUDED
 WITH THIS SERVICE.

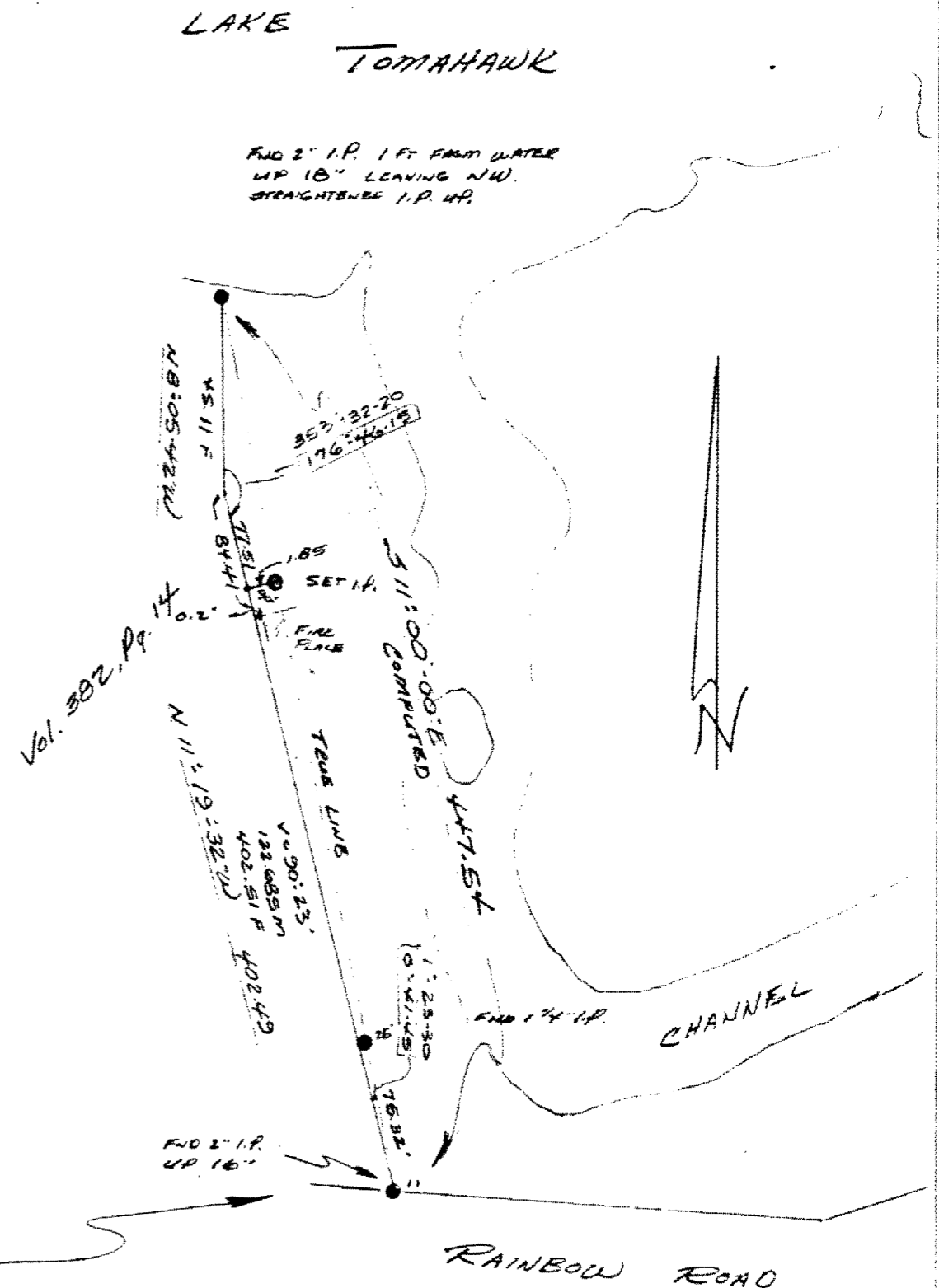
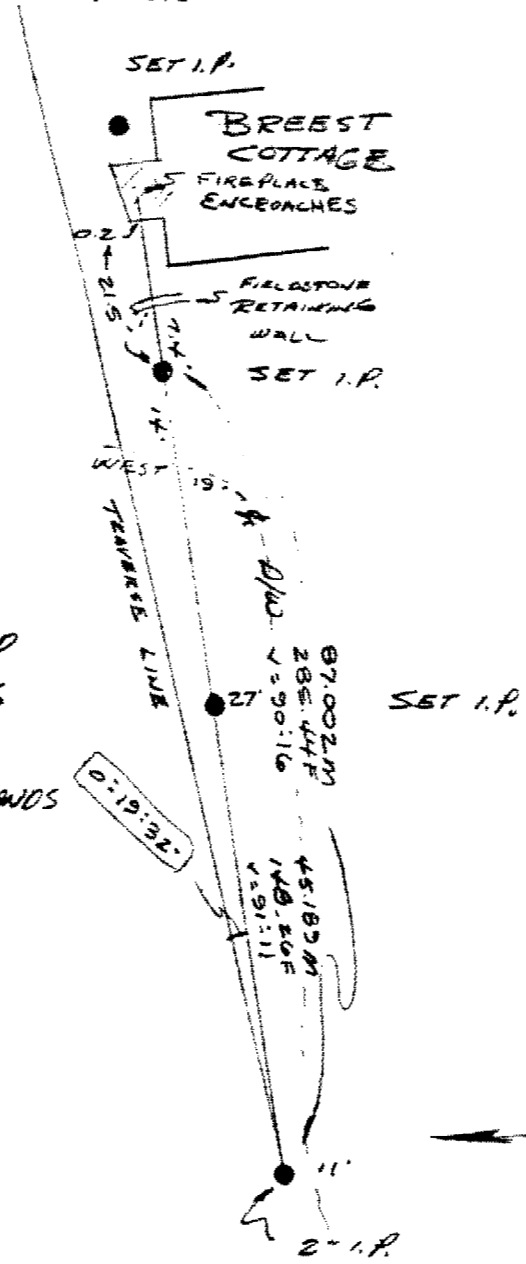

1800
 1803
 1803