

RECORD AND CERTIFICATION OF U.S. PUBLIC LAND SURVEY CONTROL STATION

Wisconsin Department of Transportation

ED718 887

District	7	Project ID	1593-05-00	Located By	C. Oleinik		
Corner	W 1/4 Sec. 11	Township	36N	Range (E,W)	8E	County	Oneida
Wisconsin Coordinates	East (X)	North (Y)	Elevation (Z)	Zone			
Control Station Name	East (X)	North (Y)	Elevation (Z)	Zone			
Horizontal -	NORTH AMERICAN, 1927		CONTROL DATUM	MEAN SEA LEVEL, 1929 ADJUSTMENT			
Vertical -							
Horizontal -	Order		SURVEY CONTROL	Order			
Vertical -							

SKETCH

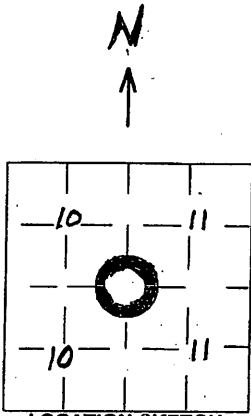

LOCATION SKETCH

(Location of landmark indicated by "X")

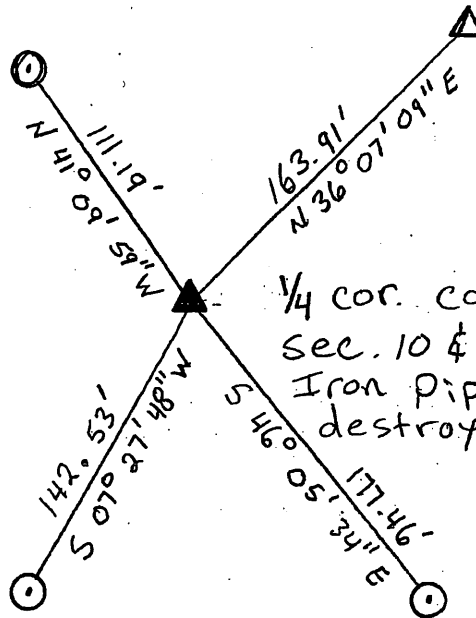

1/4 cor. common to Sec. 10 & 11 Found 1/2" Iron pipe - since destroyed by const.

- ⊙ = Tie 1" Iron pipe w/ Red cap
- △ = DOT Right of way point 1" Iron pipe w/ yellow cap

I hereby certify that on the date of 11-13-02  
 the above corner was located by a marker and/or references established by  
Charles L. Oleinik 2439  
(registered land surveyor) (registration no.)

I further certify that to perpetuate the location of said corner, on the date of  
11-13-02 at the exact location thereof,  
 a permanent marker or witness monuments consisting of  
See sketch

were located as shown above.

Signature (District Survey Supervisor)

MAP #	L3036
DATE FILED	10-27-15
BY	JLB
DESCRIPTION FILED	
ONEIDA CO. SURVEYOR'S OFFICE	

(CORNER) W 1/4  
 (SECTION) 11  
 (TOWNSHIP) 36N  
 (RANGE) 8E