

PUBLIC LANDING
in
NEUVILLE'S PLEASANT VIEW
SUBDIVISION
being part of
GOV'T. LOT 2
SECTION 16, T39N, R6E
Town of Minocqua
Oneida County, Wisconsin

SURVEYOR'S CERTIFICATE

I, James D. Rein, Professional Land Surveyor No. S-1234, hereby certify that I have surveyed the property shown hereon; that this map represents an accurate survey of said property to the best of my knowledge and belief; that I have performed this survey by order of Town of Minocqua; and that I have complied with the requirements of Wisconsin Administrative Code A-E 7.

Oneida County Surveyor's Office **WILDERNESS SURVEYING, INC.**
Map # **L 3040**
Date Filed **1-26-16**
By: **JDR**
-A-

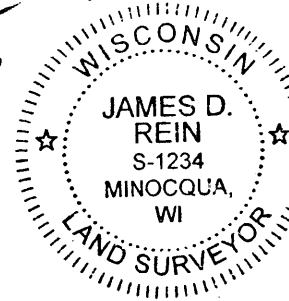

James D. Rein
Professional Land Surveyor No. S-1234
Dated this 24th day of December, 2015

Scale: 1" = 30'

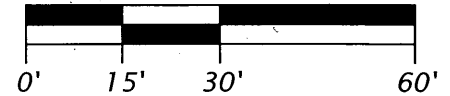

LEGEND

- = 2.5" dia. iron pipe found in place
 - = 1.0" dia. iron pipe found in place
 - () = previously recorded bearing and distance
- Monument sizes are outside diameter dimensions.

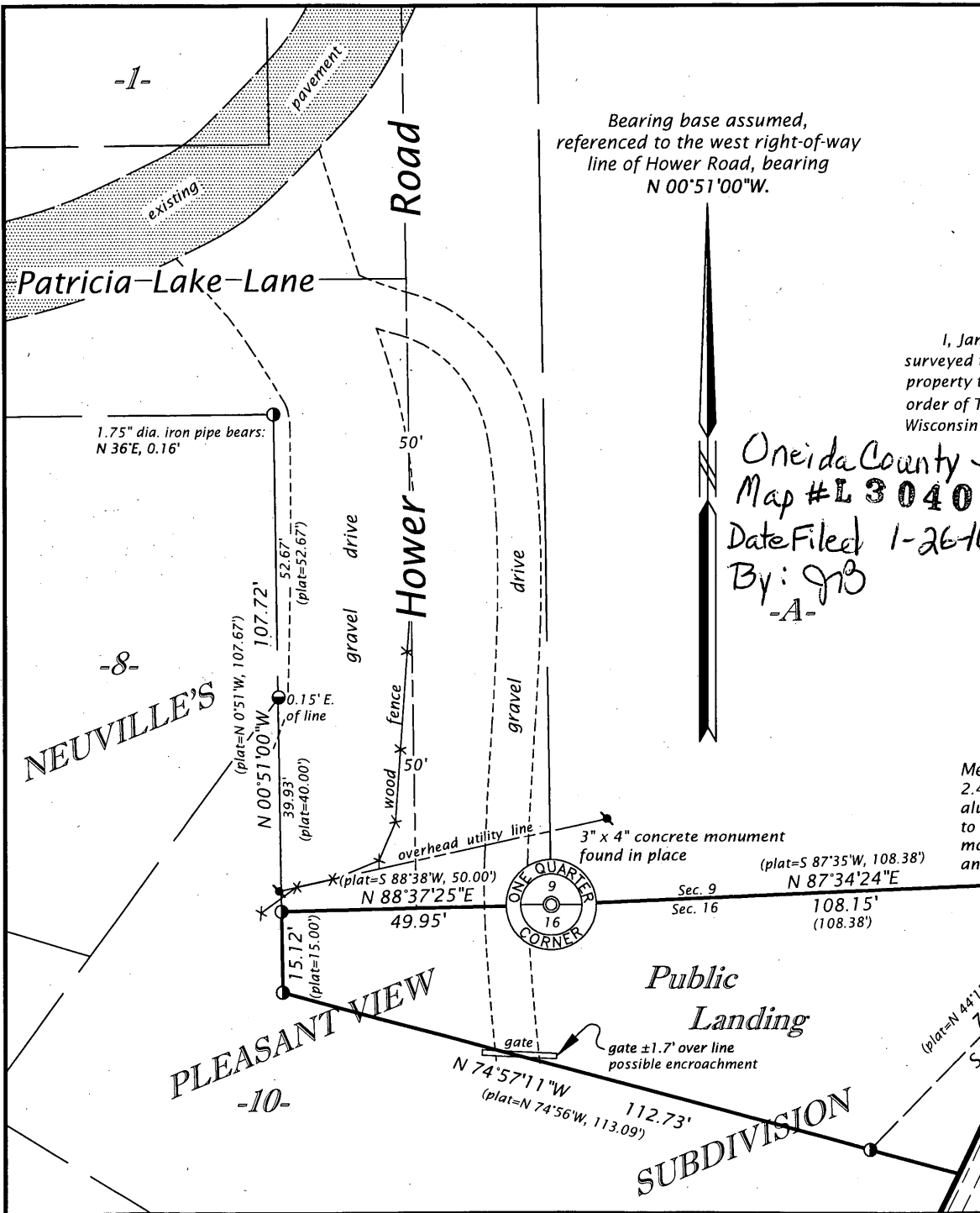

WILDERNESS SURVEYING, INC.
Post Office Box 1111 - 8793 Earls Court
Minocqua, Wisconsin 54548
Tel. (715) 356-5100
www.wildernesssurveying.com

Map No. 15 - 211
File No. 2 & 3 - 16 - 396
Drafted by: C. Winkler
Sheet 1 of 1