

**PUBLIC ACCESS**  
in the  
**"Northland Lakes"**  
Replat of  
**GOV'T. LOTS 4 & 5**  
**SECTION 16, T39N, R6E**

Town of Minocqua  
Oneida County, Wisconsin

**SURVEYOR'S CERTIFICATE**

I, James D. Rein, Professional Land Surveyor No. S-1234, hereby certify that I have surveyed the property shown hereon; that this map represents an accurate survey of said property to the best of my knowledge and belief; that I have performed this survey by order of the Town of Minocqua; and that I have complied with the requirements of Wisconsin Administrative Code A-E 7.

**WILDERNESS**  
**SURVEYING,**  
**INC.**

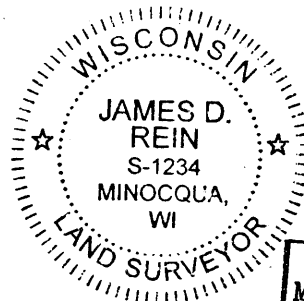

*[Signature]*  
Professional Land Surveyor No. S-1234  
Dated this 24th day of December, 2015

MAP # **L3041**  
DATE FILED **1-26-16**  
BY **[Signature]**  
DESCRIPTION FILED  
ONEIDA CO. SURVEYOR'S OFFICE

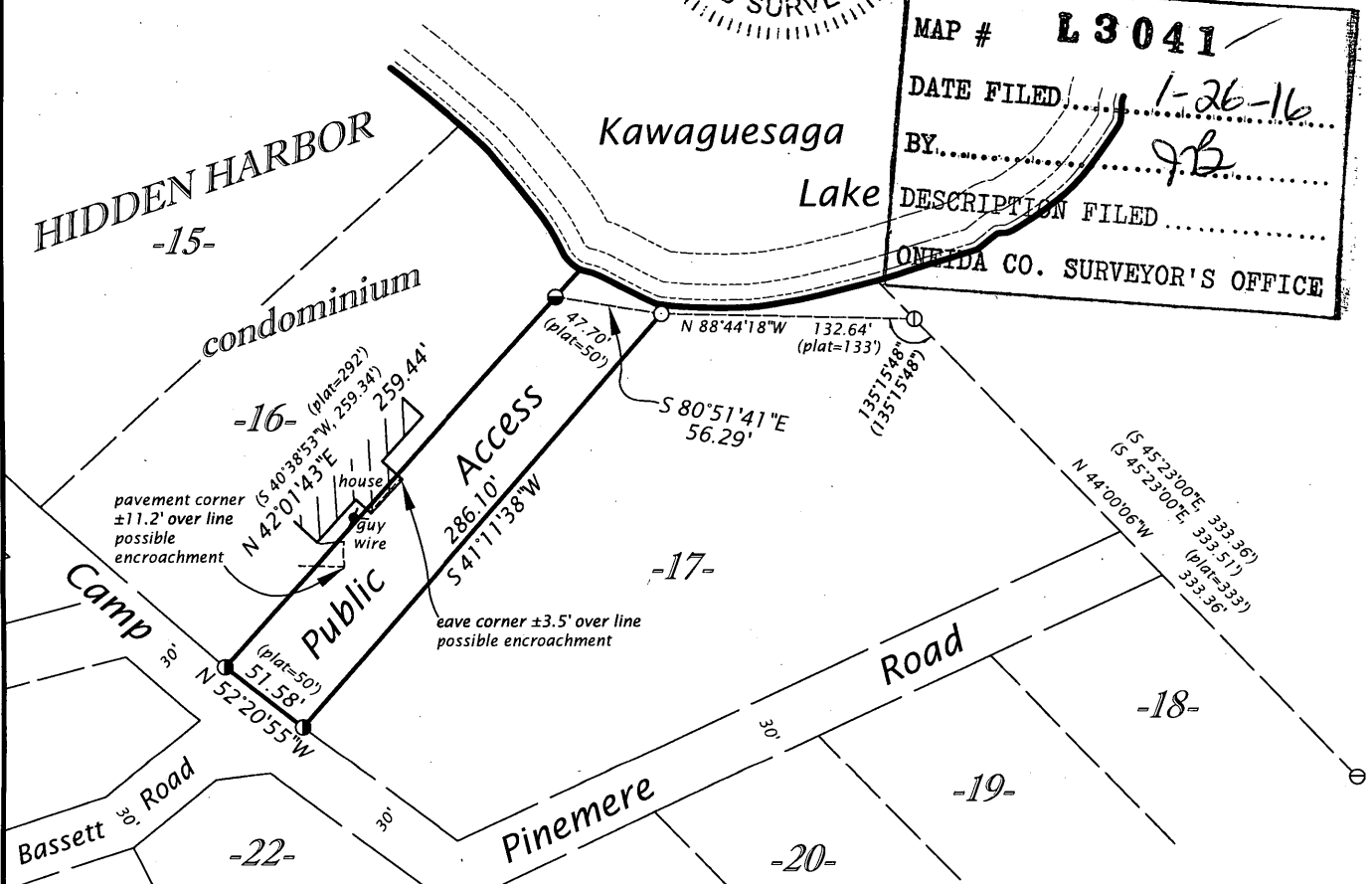

Bearings Oneida County Grid,  
based on GPS survey data,  
referenced to the southeasterly  
line of Lot 16, bearing N 42°01'43"E.

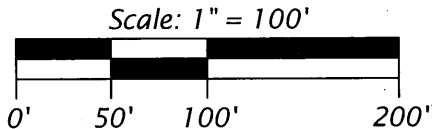

- LEGEND**
- = 1.75" dia. iron pipe found in place
  - ⊖ = 1.5" dia. iron pipe previously found in place
  - = 1.25" dia. iron pipe found in place
  - ⊖ = 1.5" iron well point previously found in place
  - ⊖ = 1.0" dia. x 24" dia. iron pipe set, based on records by Fisher, Inman, Foltz, Inc., for a survey dated 5/26/1977
  - ( ) = previously recorded bearing and distance
- Monument sizes are outside diameter dimensions.

**WILDERNESS SURVEYING, INC.**  
Post Office Box 1111 - 8793 Earls Court  
Minocqua, Wisconsin 54548  
Tel. (715) 356-5100  
www.wildernesssurveying.com

Map No. 15 - 210  
File No. 9 & 10 - 16 - 396  
Drafted by: C. Winkler  
Sheet 1 of 1