

PLAT OF SURVEY

LOTS 9 & 10, THE EAST 40' OF LOT 19, AND THE NORTH 80'
OF THE WEST 40' OF LOT 27, ALL IN BLOCK 4, STEVENS REPLAT
OF MILL LOT "D" LOCATED IN SECTION 31, T37N, R9E,
CITY OF RHINELANDER, ONEIDA COUNTY, WISCONSIN

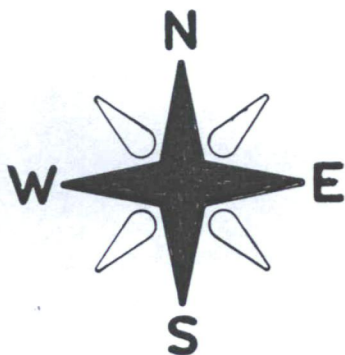

BEARINGS REFERENCED TO THE NORTH LINE BLOCK 4, STEVENS REPLAT
OF MILL LOT "D", ASSUMED TO BEAR S 89°45'17" W

LAKE STREET
(R/W WIDTH VARIES)

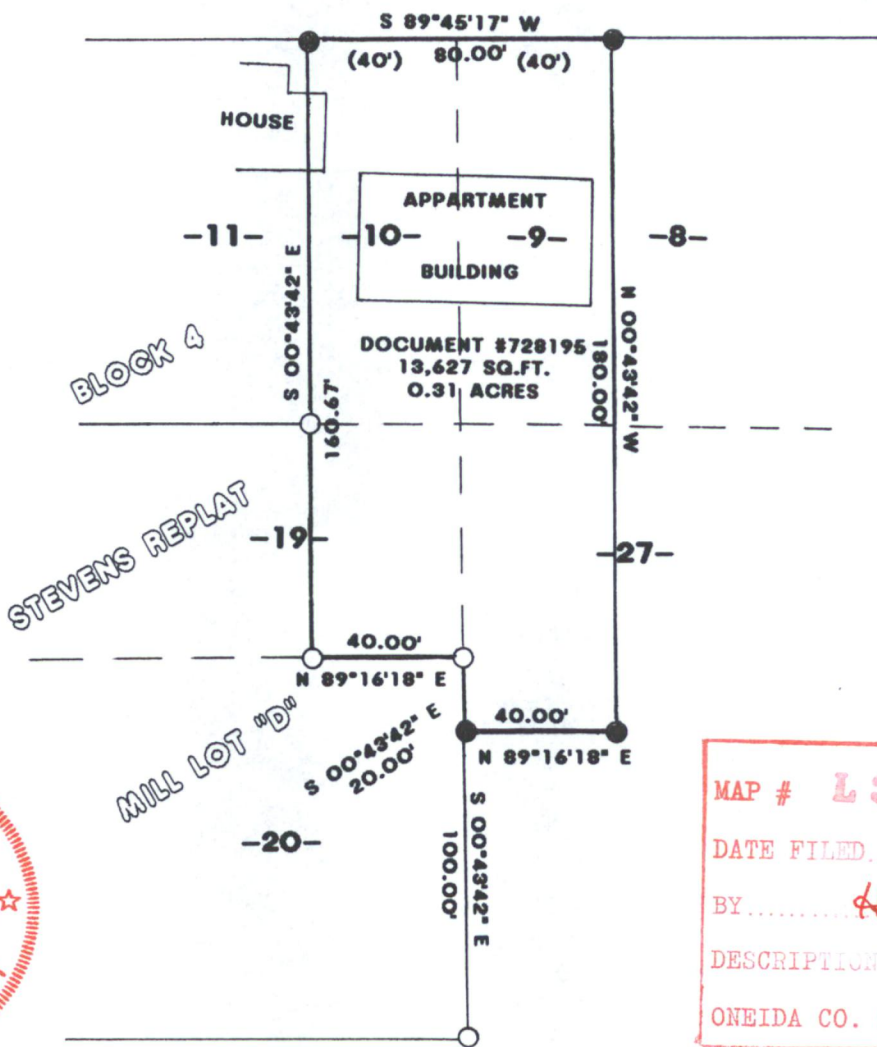

MAP # L3066 ✓
DATE FILED 3/11/2016
BY HB
DESCRIPTION FILED
ONEIDA CO. SURVEYOR'S OFFICE

I JON W. BANDOW HEREBY CERTIFY THAT I HAVE SURVEYED THIS PARCEL
OF LAND UNDER THE DIRECTION OF TINA BAER AND THAT THIS MAP IS A
TRUE AND CORRECT REPRESENTATION OF THE LANDS SURVEYED TO THE BEST
OF MY KNOWLEDGE AND BELIEF; AND THAT I HAVE COMPLIED WITH A-E 7
OF THE WISCONSIN ADMINISTRATIVE CODE.

LEGEND:

- FOUND 1" IRON PIPE
- SET 1" X 20" IRON PIPE
- () RECORDED AS

Jon W. Bandow 8-6-2015
JON W. BANDOW DATE

CLIENT: G & T WAREHOUSING

GENISOT & ASSOCIATES, INC.
RHINELANDER, WISCONSIN

8/6/2015
JOB #11365