

L3069

MAP # **L3069**
 DATE FILED: **4/14/2016**
 BY: **HB**
 DESCRIPTION FILED
 ONEIDA CO., SURVEYOR'S OFFICE



**TRANSPORTATION • MUNICIPAL
 DEVELOPMENT • ENVIRONMENTAL**
 1835 N. Stevens St. Rhineland, WI 54501
 715-362-3244 1-800-844-7854 Fax: 715-362-4116
 Web Address: www.msa-ps.com
 © MSA Professional Services, Inc.

PROJECT NO.	17491000
DRAWN BY	CAR
CHECKED BY	ECU
FILE:	17491000 survey2
SHEET NO.	1
FIELD BOOK NO.	156

PLAT OF SURVEY

LANDS BEING CERTIFIED SURVEY MAP NO. 3429, VOLUME 15, PAGE 3429 AND LOCATED IN GOVERNMENT LOT 1, SECTION 15, T.35 N., R.10 E., TOWN OF SCHOEPE, ONEIDA COUNTY, WISCONSIN.

This map prepared to show survey stake that was disrupted during utility construction. I reset the corner as shown by retracing Certified Survey Map No. 3429. I also found a discrepancy in the recorded Certified Survey Map No. 3429, along the right-of-way line of Norway Point Road. I have noted the error on this survey. A copy of the recorded Certified Survey Map No. 3429 is attached as part of this project.

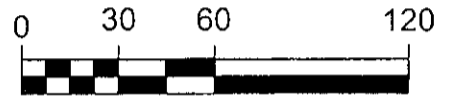

Site Address: 2545 NORWAY POINT RD.

Owner: EDWARD & JEAN RUECKL

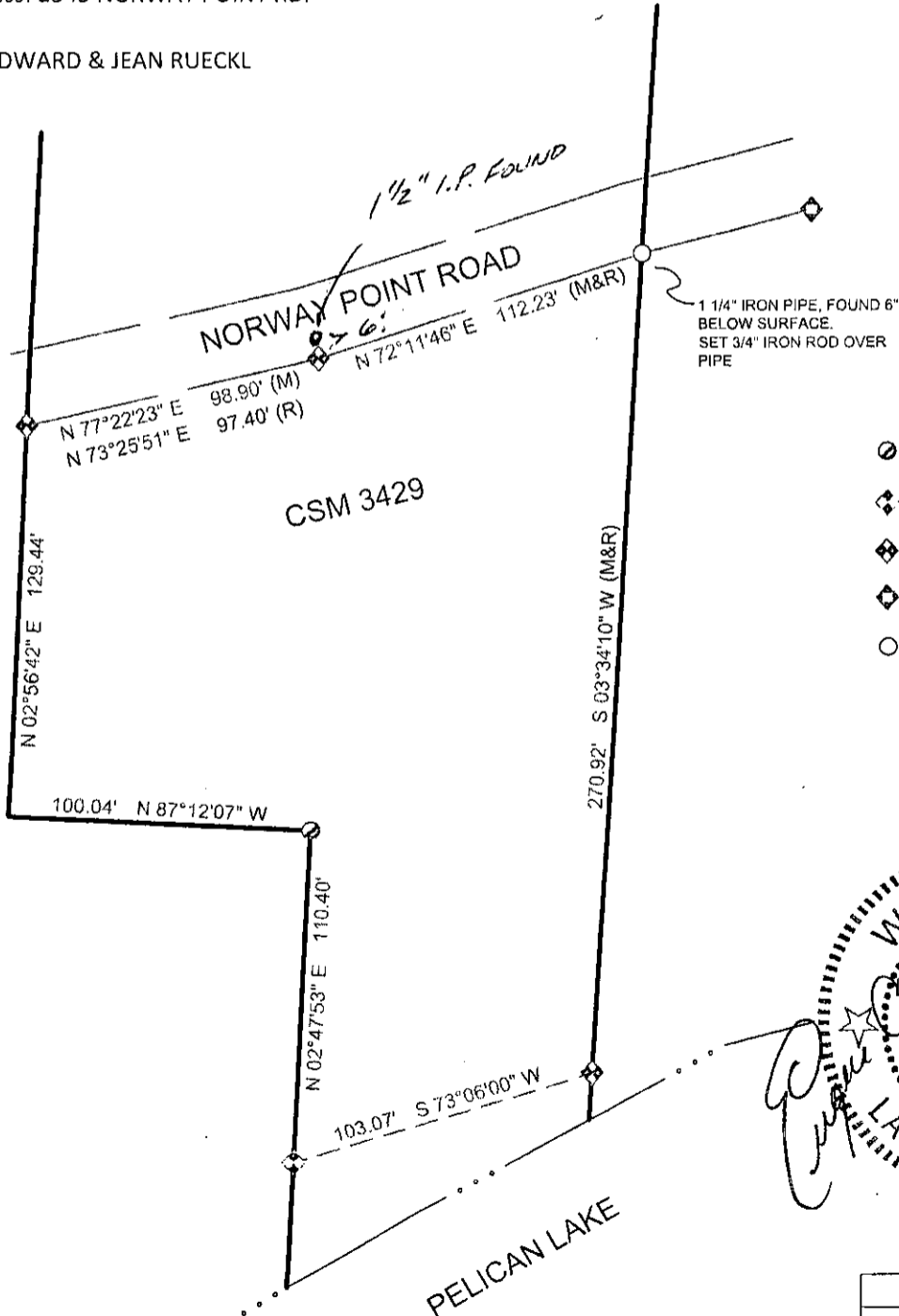

LEGEND

- ⊙ 2" IRON PIPE, FOUND
- ⬠ 1 1/2" IRON PIPE, FOUND
- ⬢ 1 1/4" IRON PIPE, FOUND
- ⬠ 3/4" IRON PIPE, FOUND
- 3/4" x 18" IRON ROD, SET
- (M) MEASURED
- (R) RECORDED

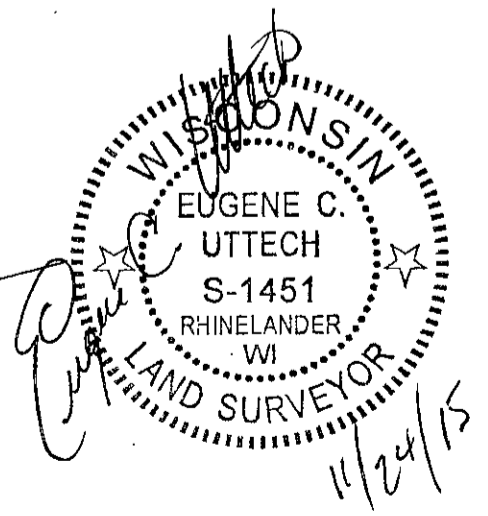

I EUGENE C. UTTECH PROFESSIONAL LAND SURVEYOR HEREBY CERTIFY TO MY CLIENT JED BAUS KS ENERGY SERVICES, LLC THAT I HAVE SURVEYED THE PROPERTY SHOWN HEREON. THAT THIS MAP REPRESENTS AN ACCURATE SURVEY OF SAID PROPERTY TO THE BEST OF MY KNOWLEDGE AND BELIEF.

CLIENT:
Client KS ENERGY SERVICES, LLC % JED BAUS

L3069

L3069