

MAP # **L3071** ✓
 DATE FILED **4/14/2016**
 BY **HB**
 DESCRIPTION FILED
 ONEIDA CO. SURVEYOR'S OFFICE

L3071



PROFESSIONAL SERVICES

**TRANSPORTATION • MUNICIPAL
 DEVELOPMENT • ENVIRONMENTAL**
 1835 N. Stevens St. Rhinelander, WI 54501
 715-362-3244 1-800-844-7854 Fax: 715-362-4116
 Web Address: www.msa-ps.com
 © MSA Professional Services, Inc.

PROJECT NO.	17491000
DRAWN BY	CAR
CHECKED BY	ECU
FILE:	17491000 survey3
SHEET NO.	1
FIELD BOOK NO.	156

PLAT OF SURVEY

LANDS BEING LOT 2 OF CERTIFIED SURVEY MAP NO. 3226, VOLUME 14, PAGE 3226 AND LOCATED IN GOVERNMENT LOT 1, SECTION 24, T.39 N., R.8 E., TOWN OF NEWBOLD, ONEIDA COUNTY, WISCONSIN.

This map prepared to show survey stake that was removed during utility construction. I reset the Southerly right-of-way stake, along the East line of Lot 2 as shown, by retracing Certified Survey Map No. 3226. A copy of the recorded Certified Survey Map No. 3226 is attached as part of this project.

Site Address: 5508 CTH D

Owner: ANINA E. CAPE, TRUSTEE OF THE AEC INCOME TRUST DATED SEPTEMBER 3, 2013

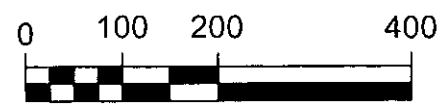
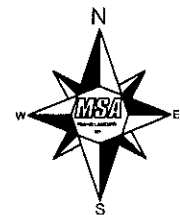

LEGEND

- ☒ 5 1/2" SQ. CONCRETE MON., FOUND
- ⊙ 1" IRON PIPE, FOUND
- 3/4" x 18" IRON ROD, SET

CLIENT:
Client KS ENERGY SERVICES, LLC % JED BAUS

I EUGENE C. UTTECH PROFESSIONAL LAND SURVEYOR HEREBY CERTIFY TO MY CLIENT JED BAUS KS ENERGY SERVICES, LLC THAT I HAVE SURVEYED THE PROPERTY SHOWN HEREON. THAT THIS MAP REPRESENTS AN ACCURATE SURVEY OF SAID PROPERTY TO THE BEST OF MY KNOWLEDGE AND BELIEF.