

MAP # **L 3 0 7 4** ✓
 DATE FILED **4/14/2016**
 BY **HB**
 DESCRIPTION **FILED**
 ONEIDA CO. SURVEYOR'S OFFICE

L 3 0 7 4



ARCHITECTURE | ENGINEERING | ENVIRONMENTAL
 FUNDING | PLANNING | SURVEYING
 1835 North Stevens St Rhinelander, WI 54501
 (715) 362-3244 (800) 844-7854 Fax: (715) 362-4116
 Web Address: www.msa-ps.com
 © MSA Professional Services, Inc.



PROJECT NO. 17725000	OWNER: CODY HENDRICKSON 9382 ROCKY RUN RD RHINELANDER, WI, 54501
DRAWN BY: KSM	
SURVEYOR: ECU	
FILE NO.	
SHEET NO.	

EXIHIBIT MAP

LANDS BEING PART OF THE SW 1/4
 OF THE NW 1/4, SECTION 24, T37N,
 R6E, TOWN OF CASSIAN, ONEIDA
 COUNTY, WISCONSIN

O.C.M.
 NW CORNER
 SEC 24

THIS MAP AND DESCRIPTION DRAFTED TO
 COMBINE TAX PARCEL CA 360.2 AND CA360.3.
 SEE PLAT OF SURVEY BY DENNIS ROBERTS,
 DATED 7/1/ 2005 AND FILED AS MAP L 2133,
 COUNTY SURVEYOR FILES

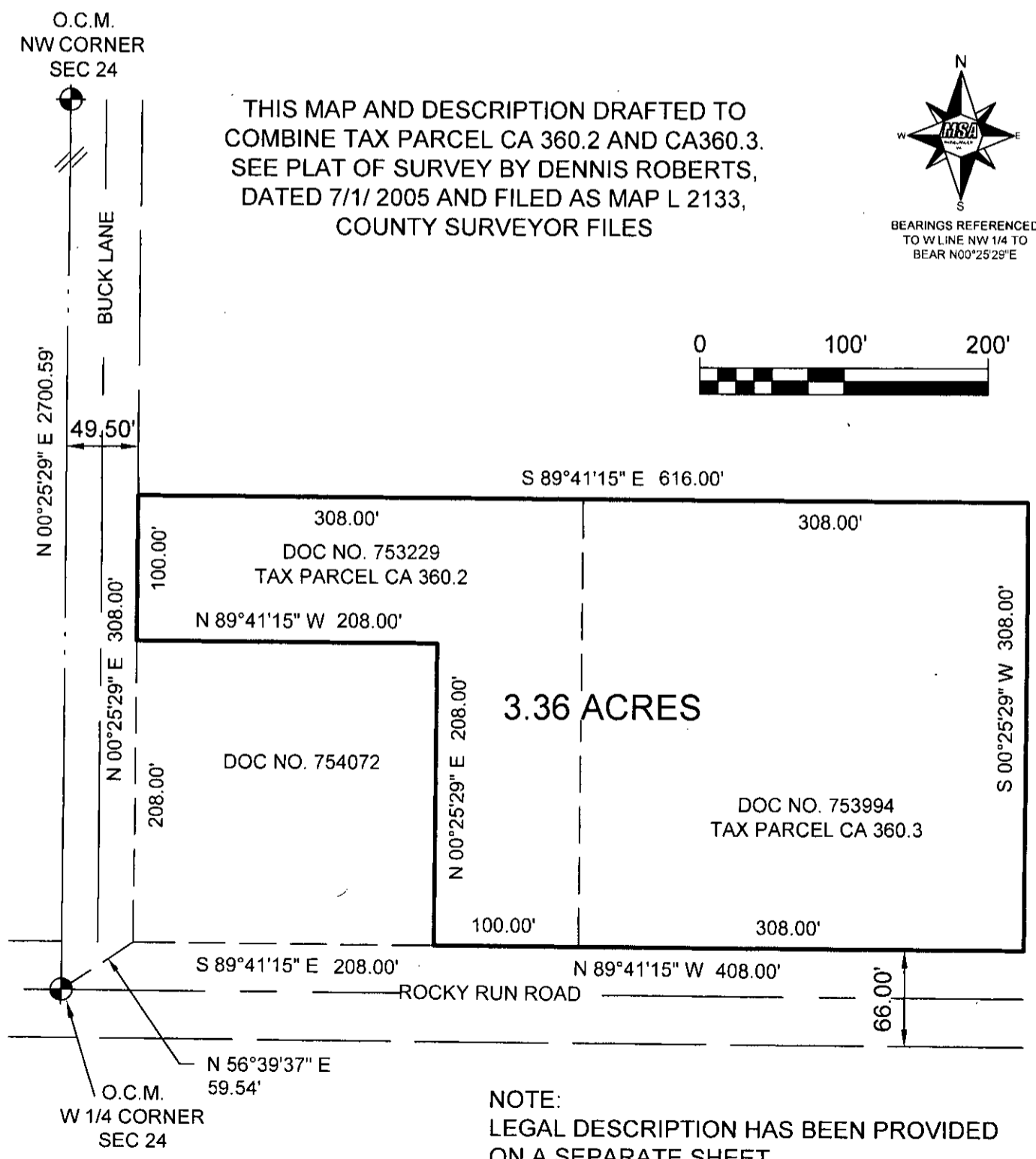
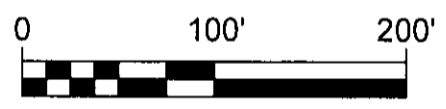

NOTE:
 LEGAL DESCRIPTION HAS BEEN PROVIDED
 ON A SEPARATE SHEET

BOUNDARY DESCRIPTION

OWNER: Cody Hendrickson

This description drafted to combine tax parcel CA 360-2 as described in Document No. 753229 and tax parcel 360-3 as described in Document No. 753994, into one parcel.

Lands being part of the SW.1/4 of the NW.1/4 of Section 24, T.37 N., R.6 E., Town of Cassian, Oneida County, Wisconsin and being more particularly described as follows:

Commencing at the West 1/4 corner of said Section 24; thence N.56°39'37"E., a distance of 59.54 feet to the intersection of the North right-of-way line of Rocky Run Road and the East right-of-way line of Buck Lane; thence S.89°41'15"E., along said North right-of-way line of Rocky Run Road, a distance 208.00 feet to a Southwest corner of parcel described in Document No. 753229 and being the point of beginning of parcel to be described; thence N.00°25'29"E., parallel with said East right-of-way line of Buck Lane, a distance of 208.00 feet; thence N.89°41'15"W., parallel with said North right-of-way line of Rocky Run Road, a distance of 208.00 feet to said East right-of-way line of Buck Lane; thence N.00°25'29"E., along said right-of-way line, a distance of 100.00 feet to the Northwest corner of said Document No. 753229; thence S.89°41'15"E., along the North line of said Document No. 753229 and also the North line of Document No. 753994, a distance of 616.00 feet to the Northeast corner of said Document No. 753994; thence S.00°25'29"W., being parallel with said East right-of-way line of Buck Lane, a distance of 308.00 feet to the Southeast corner of said Document No. 753994 and being located on said North right-of-way line of Rocky Run Road; thence N.89°41'15"W., along said right-of-way line, a distance of 408.00 feet to the point of beginning.

Said parcel contains 3.36 acres, more or less.

Project No. 17725000
Sheet 2 of 2 Sheets

