

LINCOLN COUNTY  
SECTION SUMMARY

Section 1  
Township 35 North  
Range 5 East  
Town of Wilson

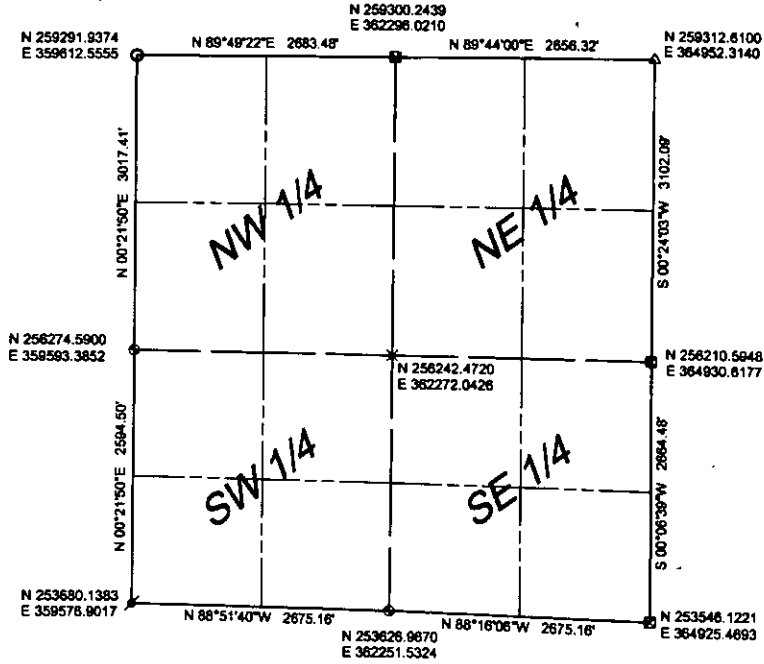

- ⊠ 6"x 6" granite monument
- Capped 2.4" dia. aluminum monument
- ⊙ 4.0" dia. cast aluminum monument
- ⚡ Bernstan marker nail
- △ Position established by Thomas Radenz
- × computed position

Note: Coordinates and bearings are referenced to the Lincoln County Coordinate System from GPS observation on Oneida County Control Station #287.

Control Station: Oneida Co.#287  
Lat.- 45°34'11.71655"N  
Long.- 89°48'33.69513"W

Datum: NAD-83(91)

MAP # **L3075** ✓  
 DATE FILED... **4/21/2016** .....  
 BY... **HB** .....  
 DESCRIPTION FILED .....  
 ONEIDA CO. SURVEYOR'S OFFICE

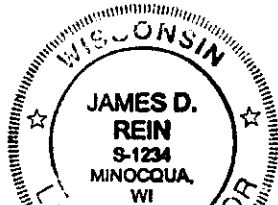

CERTIFIED CORRECT

Registered Land Surveyor No. S-1234

*1/18/2015*  
Date

RECEIVED BY LINCOLN COUNTY  
SURVEYOR THIS **10<sup>TH</sup>** DAY  
OF **January** 20**08**  
*Tom Doherty*  
COUNTY SURVEYOR

INDEX NO.