

RECEIVED & FILED # **L308**
 Onida County Surveyor's Office
 Dat **FEB. 14. 1986**
 By **M JH**
 OCS Area #.....

LOUISE
 DALE KLUGE
 7/24/84
 RCS [Signature]

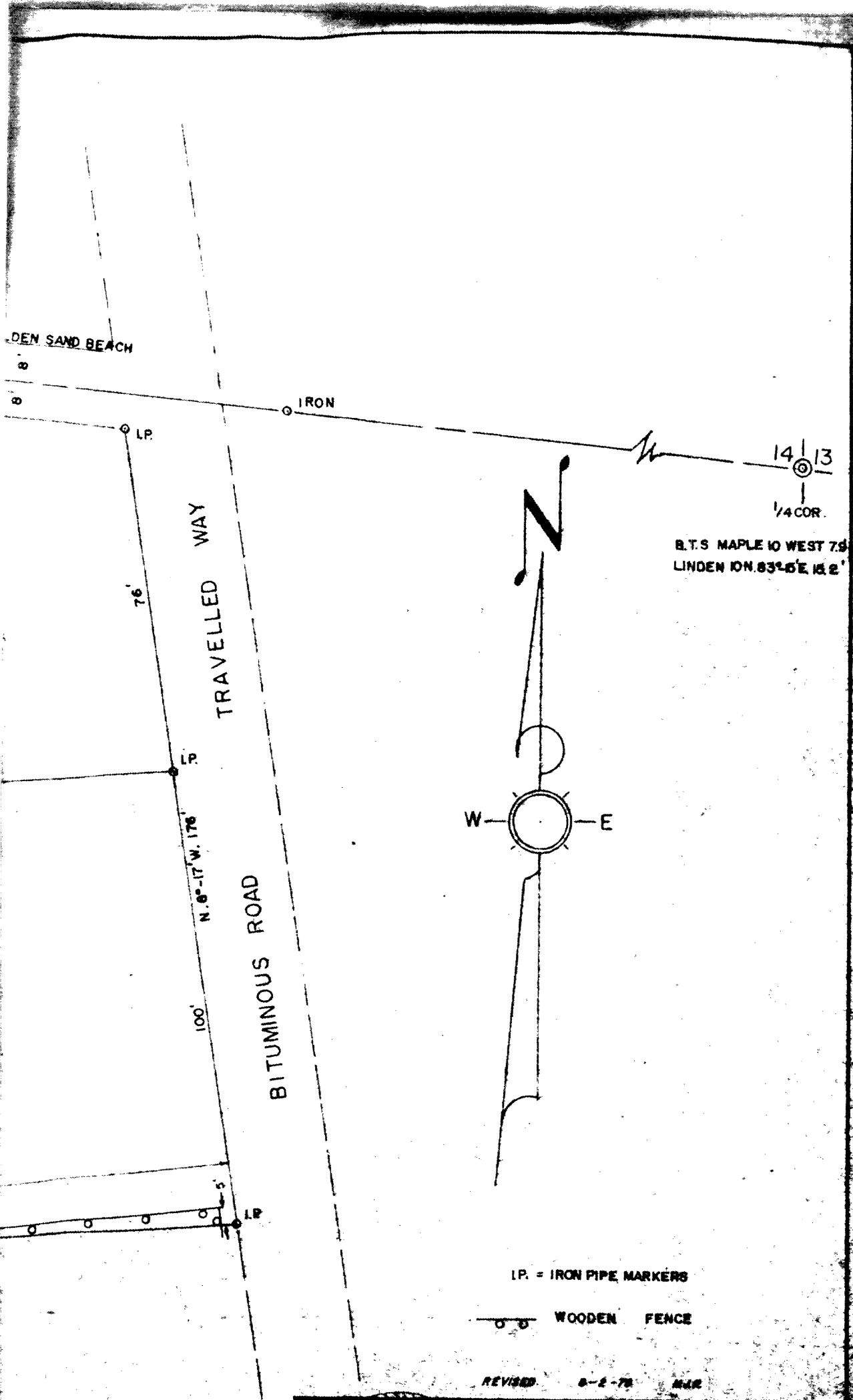

LP = IRON PIPE MARKERS

WOODEN FENCE

REVISED 8-2-78 MAR

8087

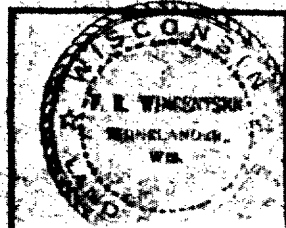

ONIDA COUNTY SURVEYOR
 W. E. WINGSTON
 ONIDA, MONTANA
 DONE 14 AND 15 OF FEBRUARY 1986
 FILED WITH A FILING OF OCS # L308
 14-2-86

GOV'T LOT 3

LOT 2
T. 35 N., R. 10 E.

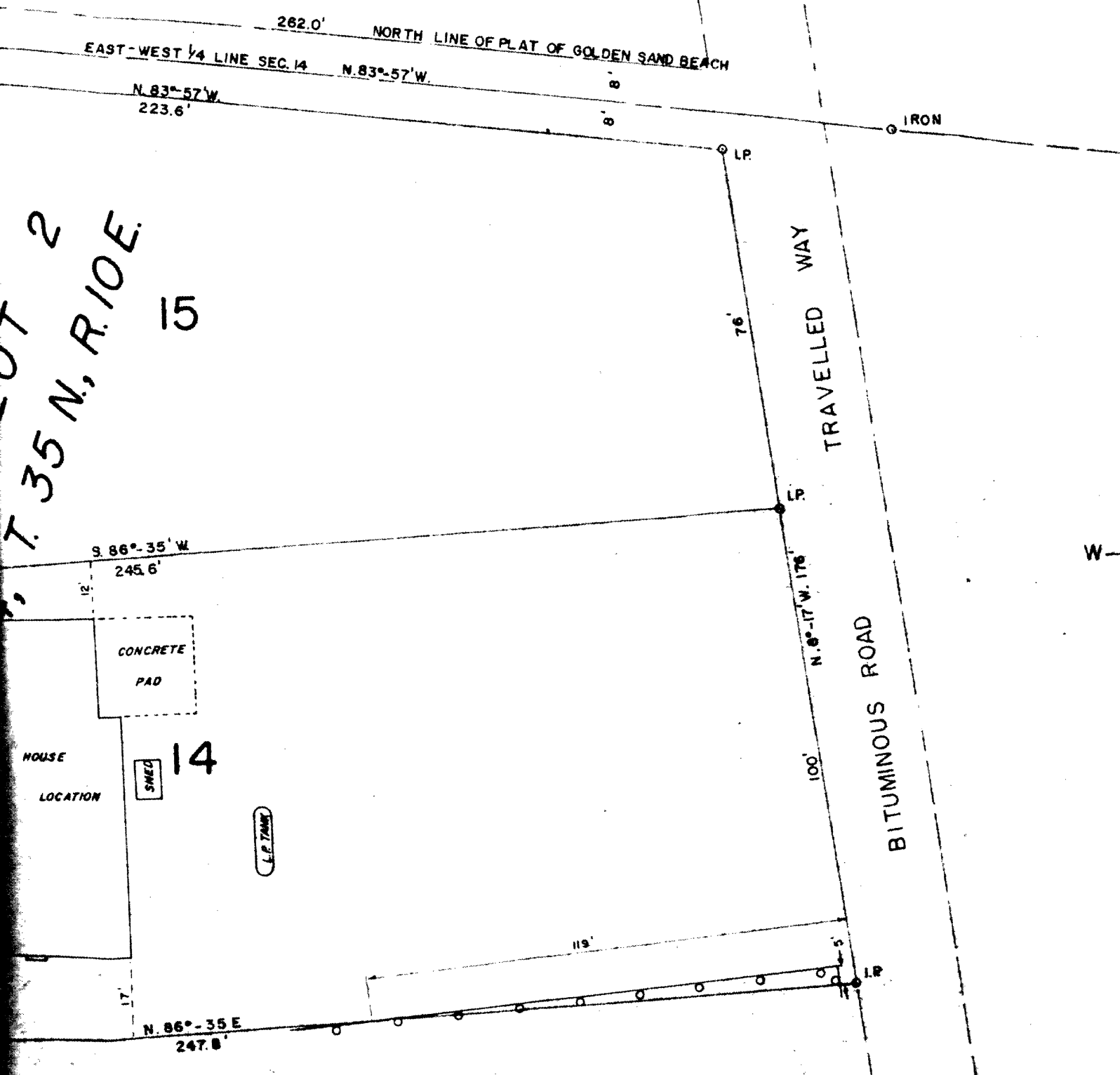

L308

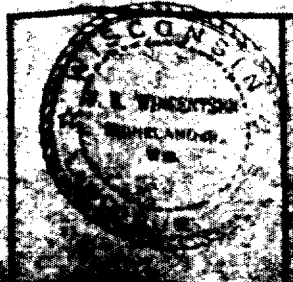

PELICAN LAKE

GOV'T LOT

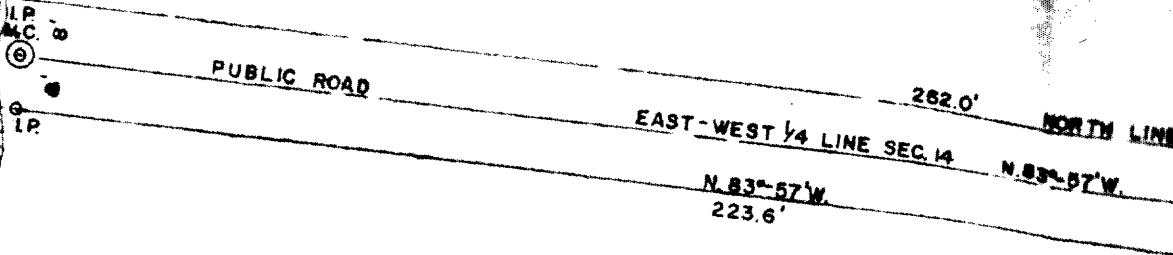

GOV'T LOT 2
SEC 14, T. 35 N., R. 10 E.

115'

100'

± 100' TO WATER'S EDGE

9.86°-35' W
245.6'

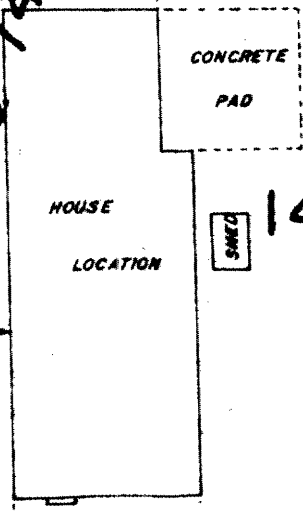

14

N. 86°-35' E
247.8'

13

1808

GOV'T LOT 3

ROAD

262.0' NORTH LINE OF PLAT OF GOLDEN SAND BEACH
EAST-WEST 1/4 LINE SEC. 14 N. 83°-57'W.

223.6' N. 83°-57'W.

IRON

GOV'T LOT 2
SEC 14, T. 35 N., R. 10 E.

15

9.86°-35'W
245.6'

CONCRETE
PAD

HOUSE
LOCATION

14

SMED

L.P. TANK

TRAVELLED WAY

BITUMINOUS ROAD

N. 6°-17'W. 176'

100'

76'

N. 86°-35'E
247.8'

119'

13

L308

3

AT OF GOLDEN SAND BEACH

IRON

LP

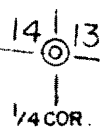

B.T.S MAPLE 10 WEST 7.9
LINDEN 10N. 83°-5'E. 15.2'

TRAVELLED WAY

76'

5'

N. 8°-17' W. 176'

100'

BITUMINOUS ROAD

119'

5'

I.R.

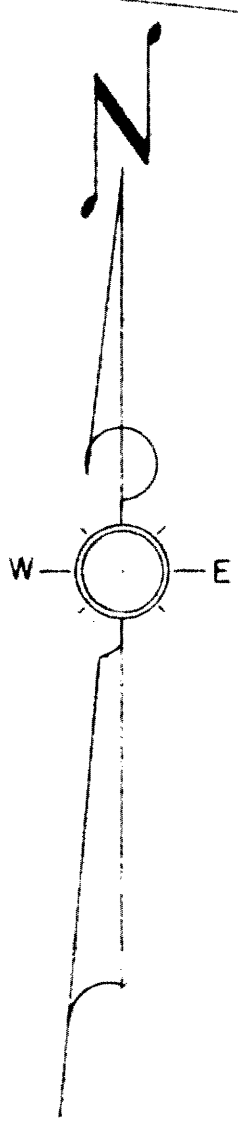

LP. = IRON PIPE MARKERS

WOODEN FENCE

REVISED 8-2-78 M.J.R.

L308

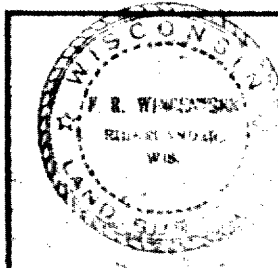

SURVEY FOR HENRY PAUTA, ANTIGO, WISCONSIN	
LOTS 14 and 15 OF THE GOLDEN SAND BEACH FLAT BEING A PART OF GOV'T. LOT 2, SECTION 14, T. 38 N., R. 10 E. OF THE 4TH P. M.	
SCALE 1" = 20'	DATE JAN. 13, 1980
DWG. NO. 3478	GENISOT & ASSOCIATES, INC. WISCONSIN

PELICAN LAKE

GOV'T LOT

LP
MC
LP

PUBLIC ROAD

262.0'
EAST-WEST 1/4 LINE SEC. 14

N. 83°-57' W.
223.6'

115'

GOV'T LOT 2
SEC 14, T. 35 N., R. 10 E.

S 86°-35' W.
245.6'

CONCRETE
PAD

HOUSE
LOCATION

14
SHED

± 100' TO WATER'S EDGE

100'

N. 86°-35' E
247.8'

L.P. TANK

13

L308