

MAP # **L3080**
 DATE FILED... **5/12/2016**.....
 BY... **HB**.....
 DESCRIPTION...
 ONEIDA CO. SURVEYOR'S OFFICE

L3080

Lot 5 of Oak Park Estates
 being in GOVERNMENT LOT 5
 SECTION 10, TOWNSHIP 39 NORTH, RANGE 6 EAST
 Town of Minocqua, Oneida County, Wisconsin

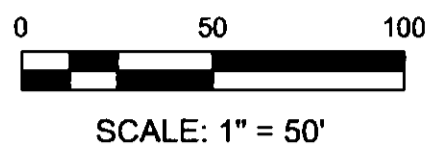

LEGEND
 ○ - 1.050" Iron Pipe Found
 (...) - Recorded as values

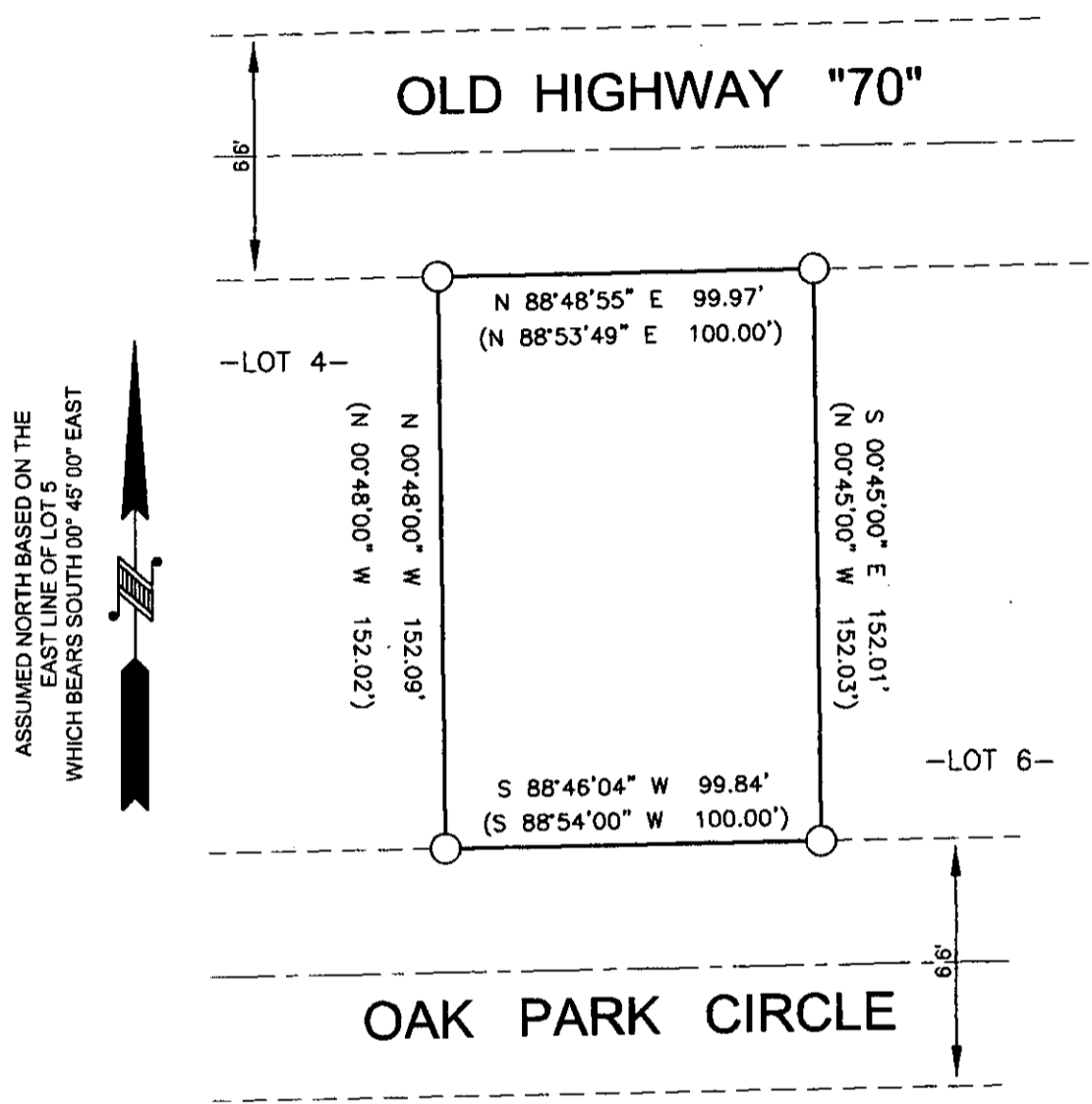

ASSUMED NORTH BASED ON THE
 EAST LINE OF LOT 5
 WHICH BEARS SOUTH 00° 45' 00" EAST



NOTES
 1) IRON PIPE DIAMETERS GIVEN ARE OUTSIDE DIAMETERS.
 2) IT IS NOT THE INTENT OF THIS SURVEY MAP TO SHOW ALL EASEMENTS.

SURVEYOR'S CERTIFICATE

I, Benton A. McMullen, Wisconsin Professional Land Surveyor # S-2555, do hereby certify that I have surveyed and mapped the property shown hereon, and that I have complied with the applicable requirement of the Wisconsin Administrative Code Chapter A-E 7, and that this map represents a true and accurate survey of said property to the best of my knowledge and belief.

This survey was performed under the order of: Everest Custom Homes

FIELD SURVEY WORK COMPLETED ON THE
 8th DAY OF APRIL, 2016



MCMULLEN & ASSOCIATES, INCORPORATED <i>"Your true north surveyors and soil testers"</i> PO BOX 51, MINOCQUA, WISCONSIN 54548 TELEPHONE (715) 356-3011	
"EVEREST SURVEY"	
DRAFTED BY: Benton A. McMullen SCALE: 1" = 50'	DATE: April 13, 2016 JOB NBR: 216018 SHEET 1 OF 1 SHEETS