

055  
23 Nov 83

RECEIVED & FILED # **L309**  
 Oneida County Surveyor's Office  
 Date **FEB. 14 1988**  
 By *MJH*  
 OCS Area # .....

**PART OF THE S 1/2 of the SW 1/4,  
 SECTION 2,  
 Township 37 North, Range 10 East,  
 Oneida County, Wisconsin**

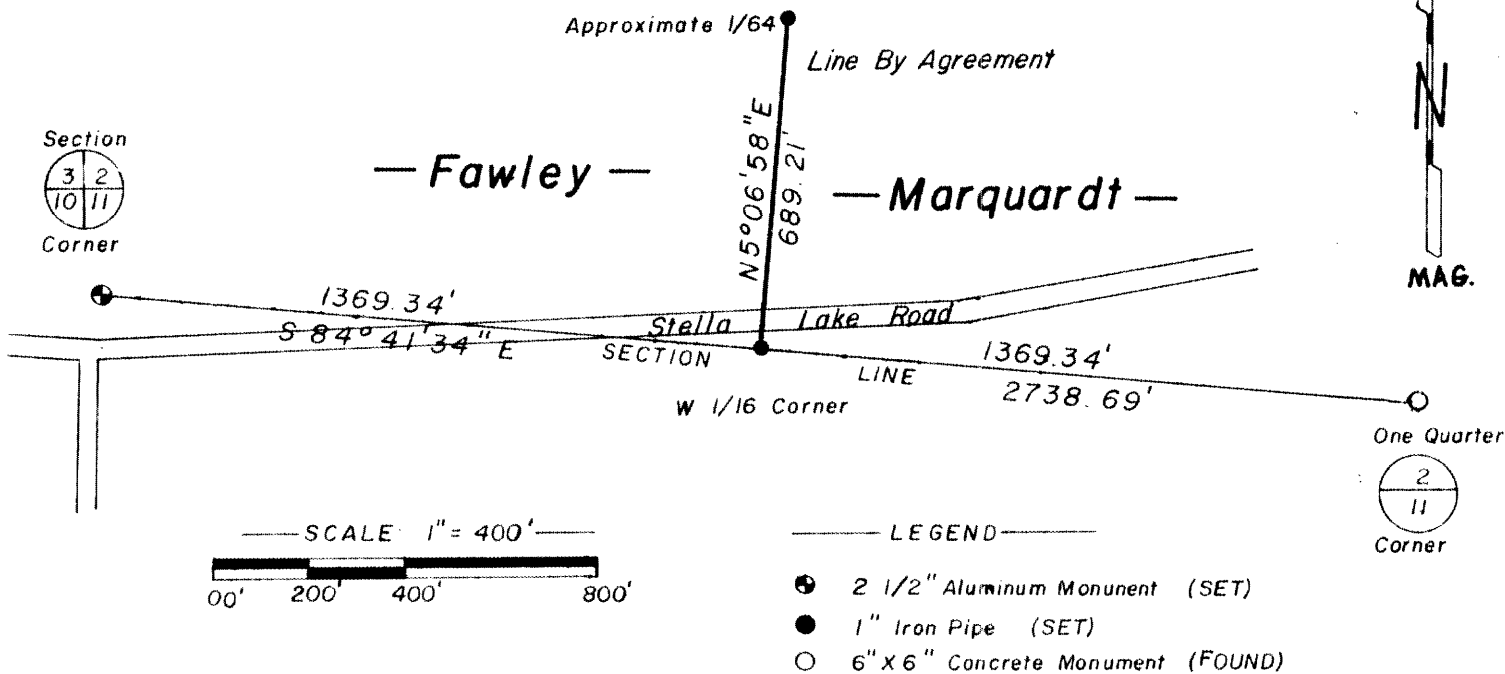

A line by agreement between the Marquardt property and the Fawley property in the South 1/2 of the SW 1/4, of Section 2, Township 37 North, Range 10 East, Town of Stella, Oneida County, Wisconsin, described as follows:

Commencing at the SW corner of Section 2, a 2 1/2" Aluminum monument; thence along Section Line S 84° 41' 34" E, 1369.34 ft. to a 1" iron pipe marking the W 1/16 corner and the point of beginning; thence along line by agreement N 5° 06' 58" E, 689.21 ft. to a 1" iron pipe marking the approximate 1/64 corner and point of ending.

I, James D. Claflin, Registered Land Surveyor, hereby certify that these described lines were surveyed and mapped by me, and that the survey was authorized by Terry and Paula Fawley and that the survey is correct to the best of my knowledge and belief.

Certified at Rhinelander, Wisconsin  
 September 16, 1983

*James D. Claflin*  
 James D. Claflin Wisconsin Registered Land Surveyor #1684

