

MAP # L3098
 DATE FILED 7/26/16
 BY HB
 DESCRIPTION FILED
 ONEIDA CO SURVEYOR'S OFFICE

Lot 16 of Lakewood Park
 being in the
 NORTHEAST 1/4 OF THE SOUTHEAST 1/4
 SECTION 12, TOWNSHIP 39 NORTH, RANGE 6 EAST
 Town of Minocqua
 Oneida County, Wisconsin

- LEGEND**
- - 1.050" Iron Pipe Found
 - ⊙ - 2.375" Iron Pipe Found
 - ⊕ - Well
 - Ⓣ - Septic Tank
 - Ⓢ - Sewer Vent
 - (...)- Recorded as values

SURVEYOR'S CERTIFICATE

I, Benton A. McMullen, Wisconsin Professional Land Surveyor # S-2555, do hereby certify that I have surveyed and mapped the property shown hereon, and that I have complied with the applicable requirement of the Wisconsin Administrative Code Chapter A-E 7, and that this map represents a true and accurate survey of said property to the best of my knowledge and belief.

This survey was performed under the order of:
 Travis Pingel

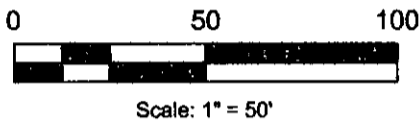

FIELD SURVEY WORK COMPLETED ON THE
 26th DAY OF May, 2016

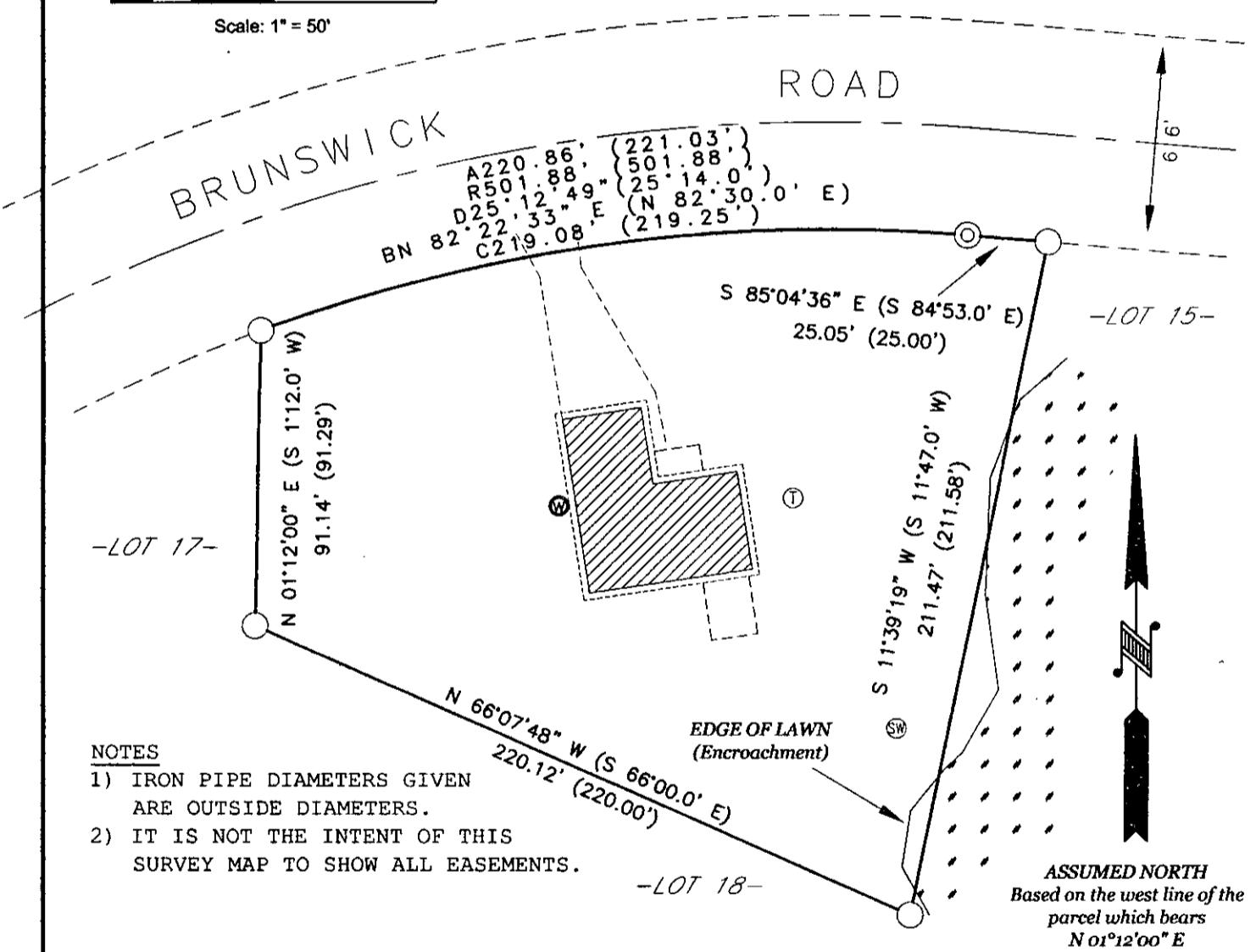

NOTES

- 1) IRON PIPE DIAMETERS GIVEN ARE OUTSIDE DIAMETERS.
- 2) IT IS NOT THE INTENT OF THIS SURVEY MAP TO SHOW ALL EASEMENTS.

WISCONSIN
 BENTON A. McMULLEN
 S-2555
 HAZELHURST, WI
 LAND SURVEYOR
 [Signature]
 PROFESSIONAL LAND SURVEYOR
 NUMBER: S-2555

MCMULLEN & ASSOCIATES, INCORPORATED
 "Your true north surveyors and soil testers"
 PO BOX 51, MINOCQUA, WISCONSIN 54548
 TELEPHONE (715) 356-3011

"PINGEL SURVEY"
 Lot 16 of Lakewood Park
 PART OF THE NORTHEAST 1/4 OF THE SOUTHEAST 1/4
 SECTION 12, TOWNSHIP 39 NORTH, RANGE 6 EAST
 Town of Minocqua, Oneida County, Wisconsin

DRAFTED BY: Benton A. McMullen DATE: June 6, 2016
 SCALE: 1" = 50' JOB NBR: 216024 SHEET 1 OF 1 SHEETS