

MAP # **L 3 0 9 9**  
 DATE FILED 7/26/16  
 BY HB  
 DESCRIPTION FILED .....  
 ONEIDA CO. SURVEYOR'S OFFICE

**A Part of the SE 1/4 of the NE 1/4, Section 36, Township 39 North, Range 9 East,  
 Town of Sugar Camp, Oneida County, Wisconsin**

Bearings Referenced to East - West 1/4 line of Section 36, Assumed to Bear N 89°15'44" W

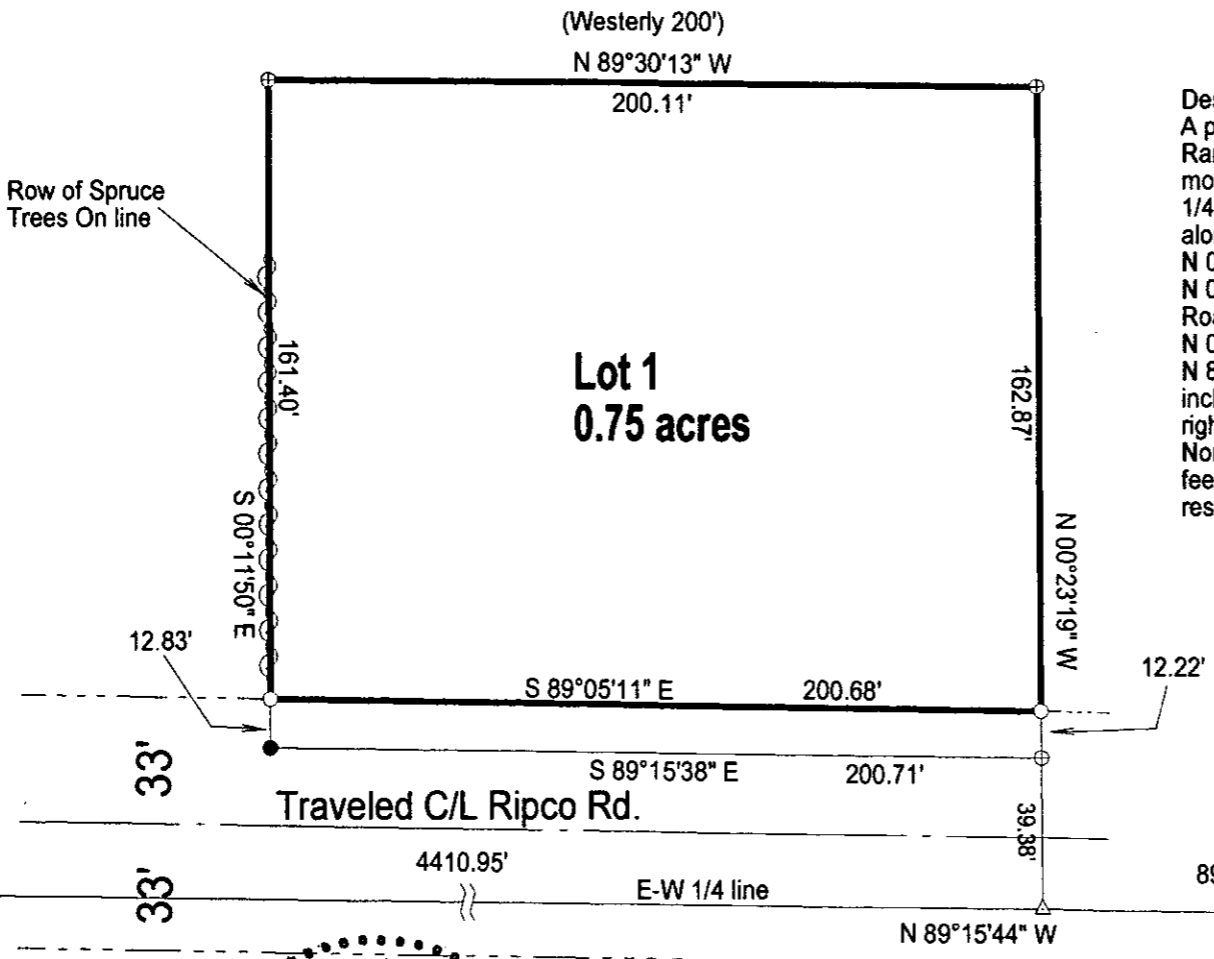

**Description:**  
 A part of the SE 1/4 of the NE 1/4, Section 36, Township 39 North, Range 9 East, Town of Sugar Camp, Oneida County, Wisconsin, more particularly described as follows: Commencing at the East 1/4 corner of said Section 36, marked by a survey nail in Ripco Road; thence along the East-West 1/4 line, N 89°15'44" W a distance of 893.80 feet; thence N 00°23'19" W a distance of 39.38 feet to a 1.5 inch iron pipe; thence continuing N 00°23'19" W a distance of 12.22 feet to the Northerly right of way line of Ripco Road, marked by a 1 inch iron pipe and the Point of Beginning; thence continuing N 00°23'19" W a distance of 162.87 feet to a 1.5 inch iron pipe; thence N 89°30'13" W a distance of 200.11 feet (Westerly 200 feet of record) to a 1.5 inch iron pipe; thence S 00°11'50" E a distance of 161.40 feet to the Northerly right of way line of Ripco Road, marked by a 1 inch iron pipe; thence along the Northerly right of way line of Ripco Road, S 89°05'11" E a distance of 200.68 feet to the Point of Beginning. Subject to and along with any easements, reservations or restrictions, apparent and of record.

**SCALE**  
 1" = 50'

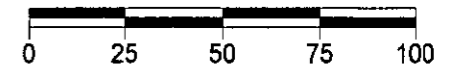

W 1/4 Corner Section 36 Found Oneida County Monument

E 1/4 Corner Section 36 Found Survey nail Fitting ties

**LEGEND**

- Found 1" Iron Pipe
- ⊕ Found 1.5" Iron Pipe
- △ Calculated Position
- ⊙ Found PLS Corner Monument as described



I, Charles L. Oleinik, Professional Land Surveyor in the State of Wisconsin, hereby certify: that I have surveyed and mapped the parcel shown hereon; that said survey and map are correct to the best of my knowledge and belief; that I have complied with the applicable requirements of Chapter A E 7 of Wisconsin Administrative Code in completion thereof.

*Charles L. Oleinik*  
 Charles L. Oleinik, PLS  
 Date 7/18/16

NORTH COAST SURVEYING  
 1715 MELODY LANE  
 RHINELANDER, WI 54501  
 715-490-0892  
 NORTHCOASTSURVEYING.COM

Boundary Survey for:  
**Thomas & Becky Hawkinson**

Drawing #	Date	Drafted by
1613	July 18, 2016	CLO