

RECEIVED & FILED # **L31**
 Oneida County Surveyor's Office
 Date **FEB. 1 1 1988**
 By **MJH**
 OCS Area #.....

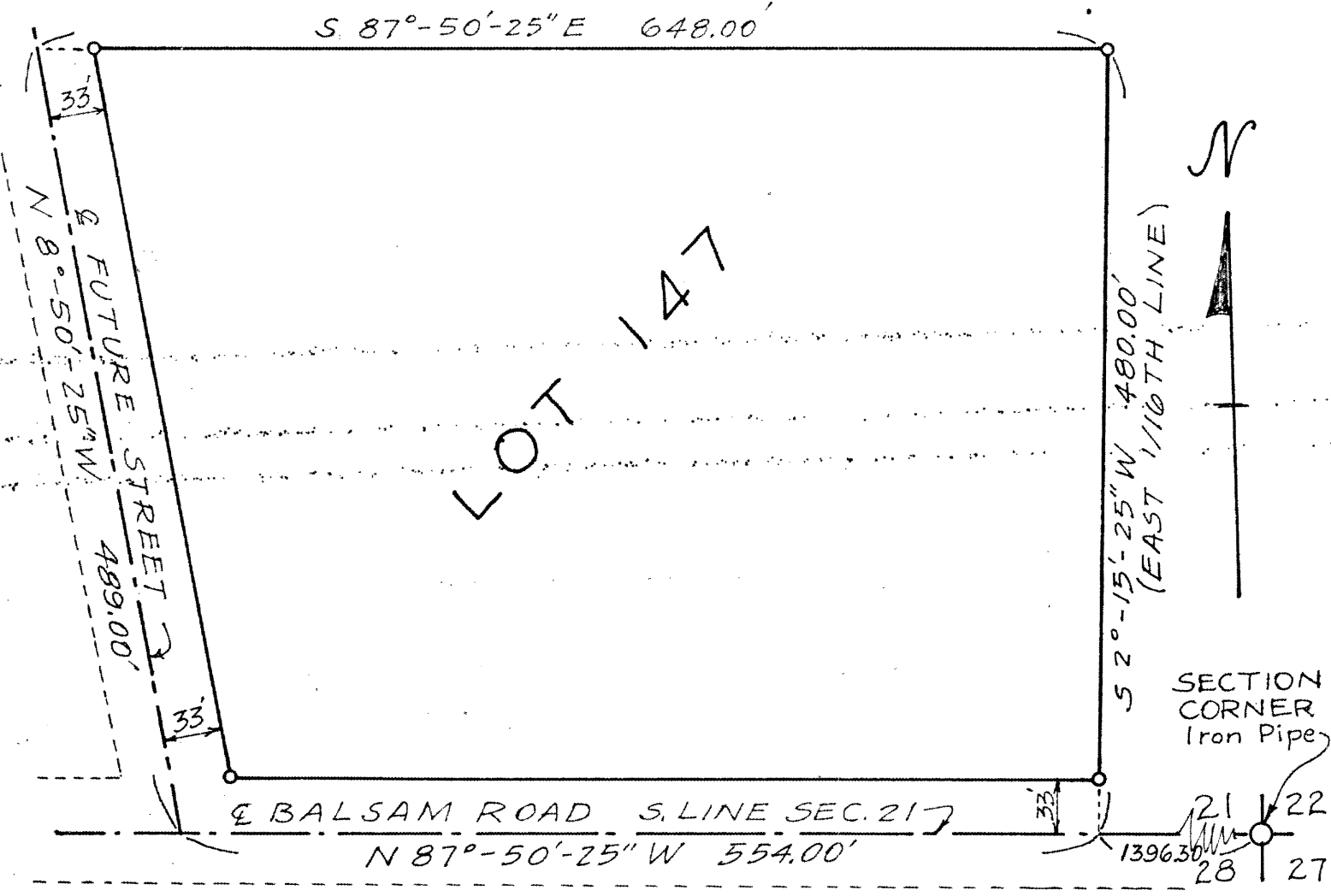

P.L A T O F S U R V E Y
 S C A L E : 1" = 100'

1" x 30" iron pipe corner markers shown thus ○

STATE OF WISCONSIN
 COUNTY OF ONEIDA

I, **Herbert Moore, Registered Land Surveyor**, do hereby certify that I have surveyed and mapped a parcel of land in the SE 1/4 of Sec. 21, T 37 N, R 9 E, Town of Pine Lake, Oneida County, Wisconsin described as follows:

Commencing at the SE corner of Sec. 21; thence westerly along the south line of the section 1396.30 feet to the SE 1/16th corner of the section which is the point of beginning:

Thence N 87° - 50' - 25" W continuing along the south line of the section 554.00 feet to a point; thence N 8° - 50' - 25" W 489.00 feet to a point; thence S 87° - 50' - 25" E 648.00 feet to a point; thence S 2° - 15' - 25" W 480.00 feet to the point of beginning, reserving the southerly and westerly thirty-three feet for public streets; and that I have complied with provisions of Chapter 236 of the Wisconsin statutes in surveying and mapping the same.

HERBERT MOORE
 County Surveyor
 Oneida County, Wisconsin
 Courthouse
 Rhinelander, Wisconsin 54501

dated this twenty-eighth day of September 1968

Herbert Moore



MOORE AND PETERSON
 REGISTERED PROFESSIONAL ENGINEERS & LAND SURVEYORS
 2351 NORTH HUMBOLDT AVENUE, MILWAUKEE, WISCONSIN 53212

OCT. 22 1973

402