

L310

MAP # **L310**

DATE FILED **FEB 07 1984**

BY *JH*

DESCRIPTION FILED

ONEIDA CO. SURVEYOR'S OFFICE

This map is a replacement for the one originally filed.

Part of
GOV'T LOT 2
SECTION 8, T39N, R8E

Newbold Township
 Oneida County, Wisconsin

Bearings based on the east line of Gov't lot 2.

1/8 Corner P.K. nail in center set by John H Fisher

David J. McMullan
 Registered Land Surveyor 5-1340
 Date *10/14/83*

- LEGEND**
- - Iron pipe found
 - - Concrete Monument
 - - Iron pipe set

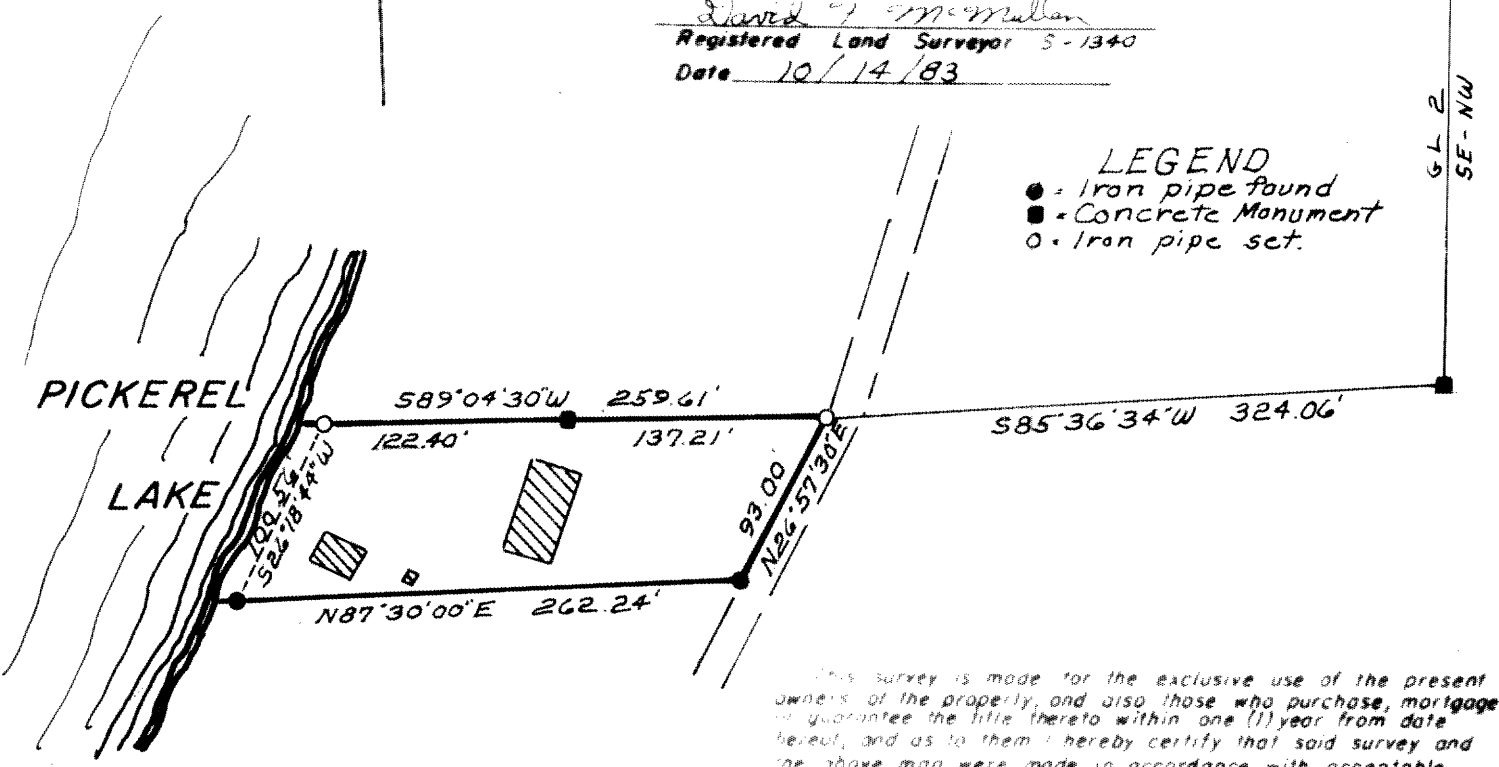

This survey is made for the exclusive use of the present owners of the property, and also those who purchase, mortgage or guarantee the title thereto within one (1) year from date hereof, and as to them I hereby certify that said survey and the above map were made in accordance with acceptable professional standards and that the information contained thereon is, to the best of my knowledge, information and belief, a true and accurate representation thereof.

Any legal descriptions conforming to this survey have been provided on a separate sheet.

The above survey was made by order of Jim Mullyeady

L310

L310