

L3102

TOWN OF NEWBOLD, ONEIDA COUNTY
FOR GERALD STEFANEZ

L3102

NORTH

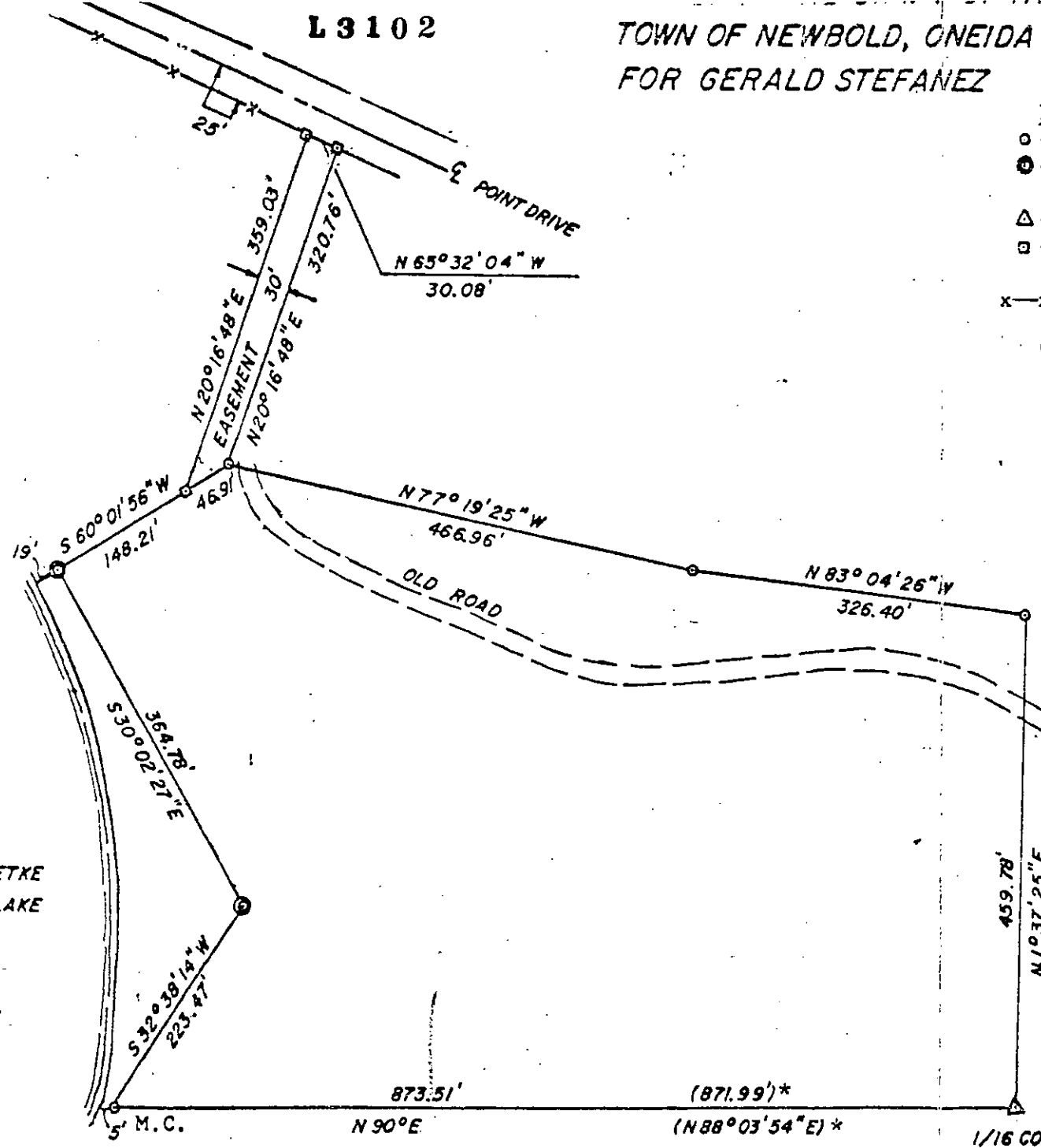

LEGEND

- o --- 1" iron pipe found
- ⊙ --- 1½" iron pipe, 30" in length, set this survey
- Δ --- angle iron found
- --- 1" iron pipe, 30" in length, set this survey
- x --- existing fence line



Bearings referenced to the south line of Section 14, T.37N., R.8E. as N.90°E. (assumed)

MAP # **L3102** ✓
 DATE FILED **8/2/14**
 BY **HB**
 DESCRIPTION FILED
 ONEIDA CO. SURVEYOR'S OFFICE

Handwritten: d. 6
 Date 7/2/14
 David A. Arnesen
 COURT



I, Richard Bonneville, registered land surveyor, hereby certify:

That I have surveyed and mapped this parcel located in the SW¼-SW¼, Sec. 14, T.37N., R.8E., Town of Newbold, Oneida County and State of Wisconsin, that such map is a correct representation of the exterior boundaries of the land surveyed, and that I have made such survey by the direction of Gerald Stefanez, owner of said land.

(Description furnished with this map.)

Parcel was not reviewed for conformance with the H65 Administrative Code.

Richard G. Bonneville
 Richard G. Bonneville

1-10-78
 Date

*Bearing and distance as recorded in plat of Wildwood Shores Subdivision.

Surveyed November 12, 1977.

L3102

L3102